The Weather
Today—Partly cloudy, windy, and rather cold. Yesterday—High, 47; low, 39.

The Washington Post

Single Copy Price 5c

NO. 25,499 — Entered as Second Class Matter, Postoffice, Washington, D. C. — Copyright, 1946, By The Washington Post. — *** WASHINGTON: TUESDAY, APRIL 9, 1946

CITY ZONE — CARRIER DELIVERY: Daily and Sunday $1.10 Per Month; Daily Only, .65 per Mo.—Sun. Only, .45 per Mo. — SINGLE COPY PRICE: Daily $0.05; Sunday .10

UNIVERSITY OF CALIFORNIA LIBRARY APR 15 1946

Cabbie Held in Maryland Girl's Murder

U. S. Calls Bakers Here; 25% Flour Slash Likely

May Be 40 Per Cent; Senate Committee To Meet on Protest Of Bread Makers

By John W. Ball
Post Reporter

An immediate cut of from 25 to 40 per cent in bread and other wheat products in order to meet demands for starving Europe probably will be ordered today.

In a surprise telegram to leading millers and bakers of the country yesterday, Carl C. Farrington, chief of the Production and Marketing Administration, summoned a number from both groups to meet at the Agriculture Department at 10 a. m. today.

"The purpose of the meeting," the telegram said, "it is discuss possible plans to save between now and June 30 at least 25 per cent of the flour used by the bakeries and other domestic industries based on the 1945 rate of use."

Senators Act on Protest

The summons met with severe criticism on the part of bakery organization officials. A concerted appeal by them to members of Congress brought about the announcement late in the day that the Senate Small Business Committee would meet next Monday and Tuesday to "exanime into the 25 per cent set aside of flour for export to Europe and other starvation areas."

Senator James E. Murray (D., Mont.), chairman of the committee, declared the hearings were scheduled "as a result of numerous complaints which the committee has received from small bakers and flour millers."

"The members of the committee," said Senator Murray, "are fully aware that the United States has a moral and human obligation to aid other peoples of the earth in their time of famine. We cannot permit wholesale starvation to exist while at home we have a relative abundance of food.

Would Avoid Injustice

"At the same time, however, the domestic firms which will be affected if this proposal is adopted have suffered all during the war. Small bakers in particular have been and still are beset with sugar, fats and oils shortages. Many small bakeries have been forced to suspend operations completely.

"We want to avoid unnecessary demoralization or bankruptcy of small business concerns. Some way must be found to perform this great humanitarian task of feeding the hungry without injustice to a large segment of our economy."

The cut in bakery goods will bring about an immediate black market in those products, it was predicted by John T. McCarthy, president of the American Bakers Association.

Veterans Trained on Bread

"It's unfair and uncalled for," he declared. "The public is now using about 15 per cent more bakery goods than in 1945.

"The reason for this is that we are feeding from six to 10 million men who have been discharged from the service since last year. These men eat a great deal more bread than the average American. For years the government has been training them on bread.

"The proposed cut of 25 per cent in bread based on the 1945 figures means actually a cut of 40 per cent of present consumption."

The black market he predicts, will be largely due to bread salesmen throughout the country, he said.

"How are we going to control 85,000 bread salesmen?" McCarthy asked. "They load up in the morning and go out on their routes. We don't know who they sell to or how much. If they are offered a few dollars 'under the counter' its human for some of them to take it."

SELLS HOME APPLIANCES

After this classified ad appeared in THE WASHINGTON POST once the advertiser reported all items were sold:

"ELECTRIC SWEEPER, Apex tank type, with all attachments, $35; washing machine, wringer needs repair $20. TE-xxxx"

Need cash for new spring clothes? Selling household appliances you no longer need is an excellent way to get very welcome extra cash for your spring outfit.

Phone NAtional 4200 today and ask for an Ad-Taker who will be glad to help you write your ad.

Name and address on file

Va. Farmer, 81, Is Proud Dad For 20th Time

Bristol, Va., April 8 (AP).—At 81, Enoch Dowell, tenant farmer living near Bristol, is a proud father for the twentieth time and holding the infant in his arms he says he feels just "like a 19-year-old—just as proud as I was with my first."

Dowell, who says he likes children "or I wouldn't have had so many," married his present wife, who is 46, after the death of his first wife 17 years ago.

Mrs. Dowell had two children by a previous marriage, then nine by Dowell, all of whom are living. Dowell had 11 children by his first wife, of whom two are dead.

At the King's Mountain Memorial Hospital, by his wife's bedside, Dowell jostled the newest infant and said he would be willing to bet a good farm to a fishhook that "there isn't another man of my age in two counties who can do more work or who's got a better family."

His wife joined in, "It's the truth. Come to our place at Emmett's and you'll see him working every day—taking care of 20 head of cattle; 18 head of hogs; 15 turkeys; 200 chickens; two acres of tobacco, and a truck patch."

Mrs. Dowell said, "We both come from large families. His dad was the father of 15 and his uncle also the father of 15. My dad was the seventeenth child and the seventh son."

Bowie Feature Captured by Scotch Abbot

Harford, Bill's Doll Trail in Front Wye; 10,000 See Program

By Walter Haight
Post Reporter

Bowie, Md., April 8.—Daniel Harrington's Scotch Abbot upset the best calculations of the favorite players today by taking the Front Wye Purse. The 6-year-old who has been unable to get to the winner's circle in almost two years, showed a liking for the Bowie oval and drove home a half length in front of Miss Ruth McClenaghan's Harford, the horse that drew most of the play in the field of seven. In third position was G. Arcand's Bill's Doll.

A dark, dreary day held the crowd dwon to 10,000 but rain that fell failed to do anything but pack down the fast track. Scotch Abbot was clocked in 1:49 for the mile and a sixteenth and, with Harford played and replayed, paid an $8.80 mutuel.

Land Cruiser and Bill'Doll did the chief early running while Scotch Abbot was rated within striking distance and Harford was far back. Approaching the far turn, Scotch Abbot took command and then Harford made his move along the inside rail. In midstretch, Harford appeared ready to make good for his legion of backers. However, when he moved to Scotch Abbot Jockey Roberts, aboard the 3-1 shot, went to the whip and his mount hung on gamely to the end.

G. C. Greer's Poochanelli made good in the role of an odds-on favorite in the second race. Jockey Henri Mora rode the daughter of War Hero home three parts of a length in front of James W. Brown's Sundown rose with R. Roy McClarin's Pigeon Hill in third position. Poochanelli disposed of the pacemaker, Fernlet to take command but was all out to hold Sundown Rose safe at the close. The winner, paying $3.50 was clocked in 1.14 3/5 for the six furlongs. Daily doubles on Baylette and Poochanelli paid $50.80.

Between races . . . H. C. (Pete) of Rockville, gets out of the Navy next week and will take over the training of Gay Boo, Gay Peggy, Meetmenow, Quick Ann, Enos K. and McFonso . . . The daily bet-

See RACES, Page 12, Column 2

Price Ceilings Suspended By Hundreds

Personal, Household Items Freed; Most Sausage Products Raised 1 to 2 Cents

By the Associated Press

Immediate suspension of price ceilings on several hundred items of personal, household and professional use was ordered by the OPA yesterday.

The announcement came a few minutes after OPA suspension of price control on a long list of heavy industrial machinery and equipment products.

Retail ceiling prices for about 85 per cent of all sausage products will be increased 1 or 2 cents a pound, eective Thursday.

Announcing this yesterday, OPA said the changes will raise general prices for such products an average of 1-1¼ cents a pound.

Due to Wage Increase

The price hike results from a 18-cent-an-hour wage increase recently granted to packing house workers. Higher prices for veal, lamb and mutton went into effect yesterday, while beef and pork prices were raised a week ago.

OPA said the second ceiling suspension order applies to items which are "of only minor importance in living costs or in the cost of doing business." Typical on the list are:

Decorative sofa pillows, mops and mop sticks, curtain rods, hampers, coat hangers, ice cream freezers, plant boxes and flower pots, baskets, fly swatters, pocket knives, scissors, razor strops, hand tire pumps, lawn sprinklers, binoculars and telescopes, domestic jewelled watches, small leather goods such as billfolds, compacts, hair pins, needles and pins, soda fountains and equipment, soap dispensers, hypodermic needles and syringes, inhalators and stretchers.

Most Extensive Suspension

The first order covering industrial goods was termed the most extensive suspension action thus far. Price Administrator Paul A. Porter said:

"This major decontrol action carries out our policy of removing price controls as soon as they are no longer needed to safeguard the country from the disaster of inflation."

The order suspends the ceilings on six broad classes of machinery and equipment, including many items of electrical equipment, machine tools, as well as processing, construction, transportation and miscellaneous machinery and equipment.

Porter said the action will not affect the cost of living "or cause any substantial increase in business costs." He added that in general the owners of small businesses and farmers will not be affected, "as suspension has been limited to products they do not generally use."

Is Not a Removal

Porter stressed that price ceilings on products covered by the action are being suspended and not removed.

Price movements and any possible diversion of manpower, materials or facilities will be carefully watched, and control will be restored promptly on any item, if inflationary prices or serious diversion of manpower, materials or facilities occur," Porter said.

The most important items covered by the suspension order, OPA said, are capital goods "which will be bought by manufacturers to expand their present productive capacity or to replace wornout and obsolescent equipment."

Major Suspensions

Major product lines suspended from price control are:

Electrical—Steam, hydraulic and gas turbines; direct current arc welding equipment; electric motors, 250 horsepower and over; all types of transformers, 500 KVA and over; telephone central station and other telephone equipment; antenna systems and towers; and

See PRICES, Page 2, Column 6

As Tidal Waves Hit Hilo's Harbor

Associated Press WIREPHOTOS

AN AVALANCHE OF WATER—The power of the series of tidal waves that struck at Hilo, Hawaii, April 1, is graphically shown in these two on-the-spot pictures. In top view, a wave crumples Pier 1 at Kuhio wharf and rushes inland. Arrow points to a man struggling in the torrent of water. He is believed to be a victim of the disaster. In lower photo, a second tidal wave follows. Although not as large as the first it still submerges the wharf deck

Hagerstown Police Link Bloodied Garb to Him

Victim Strangled; Detectives Seeking To Trace Rope Found 300 Yards From Spot

Hagerstown, Md., April 8.—Police held a Hagerstown taxi driver for questioning today in connection with the slaying of 19-year-old Betty Jane Kennedy, and said the driver owned a blood-stained pair of trousers found at a local dry-cleaning establishment.

The body of the girl, for whom funeral services were held here this afternoon, was found Thursday morning in a clump of bushes along a road near the Pennsylvania line. She had ben strangled and her neck was broken.

Police Capt. William H. Peters said the cabman, whose name was withheld, had been reported seen with Miss Kennedy last Wednesday night on several occasions. The victim herself had last been seen about 11 p. m., Wednesday at a Hagerstown restaurant.

Peters said that the man told police he had been working Wednesday night, but that the driver's employer had told them the driver was not working.

Meanwhile, Pennsylvania State police were attempting to find the owner of a piece of rope found about 300 yards from the spot near Rouzersville, Pa., where the body had been discovered by a farmer. They said the rope might have been used by the killer.

Peters declared he believed a "break" was near. He said the cab driver's statement—disputed by the man's employer—that he had been working last Wednesday night "and the fact that he had taken blood-stained clothes to the cleaners will require a lot of explanation."

Another cab driver was taken into custody last night, but Peters said he would be released.

The Maryland State police sought to learn where the rope found near the body had been sold.

Detective Carl Hartman of the State police, explained, "We hope to get a lead that will start us on the trail of the killer."

The rope had been turned over to State police by a resident of the section where the girl's body was found.

Coroner S. D. S. Hull of Franklin County, Pa., thought the girl might have been hanged and her body taken to the cinder-covered ground where it was discovered.

Miss Kennedy lived in Hagerstown with her mother and a married sister.

Accused in Death Of Sailor, Man Is Held for Jury

Eugene Lee, 22, of 1016 8th st. nw., accused of killing a sailor during a street argument Saturday night, was ordered held for action of the grand jury yesterday at a coroner's inquest.

Navy Radioman 3/c James D. Hulings, 21, of Clarendon, Pa., was wounded fatally during the fight, and John E. Carter, 24, of 114 Maple ave., Takoma Park, Md., now in Emergency Hospital, was wounded seriously.

At the inquest, it was testified that Lee and his brother, Henry, 25, both Negroes, were using objectionable language while arguing with a woman at 9th st. and Mount Vernon pl. nw. and the fight resulted when Hulings ordered them to stop.

Carter, it was disclosed, had no part in the argument, but was only a passerby.

Senate Victory Is Seen for GI Housing Bill

Opposition Centers On Move to Halve Huge Subsidy Fund

By Mary Spargo
Post Reporter

An Administration victory in the Senate was forecast yesterday as debate opened on the Patman bill to speed the construction of 2,700,000 homes for veterans in the next two years.

Chief Senate opposition to the Administration measure centered in a move to cut in half the 600 million-dollar production subsidy fund carried in the bill.

The House cut out production subsidies altogether, and also refused to place ceilings on existing homes. Little Senate opposition has been expressed to the latter provision.

Real estate interests watching the progress of the bill privately admitted yesterday that their opposition to subsidies and price ceilings on existing homes faces probable failure.

The real estate lobby said the

See HOUSING, Page 2, Column 3

New Clash Indicated

Russia Expects Iran Dispute To Be Dropped, Diplomats Say

Byrnes Stands Firmly For Continuation of Case Until May 6th

Will View Retention On Council Agenda As 'Most Unfriendly'

New York, April 8 (AP).—The United Nations Security Council appeared tonight to be headed toward a clash tomorrow over whether Russia's move to close the Iranian case should be considered immediately or be postponed for three days.

[In Washington, Secretary of State James F. Byrnes took a firm stand against Russia's demand. He told a press conference that the United States was standing pat on its position that the dispute cannot be dropped until May 6, when both countries are to submit reports to the Council on the withdrawal of Russian troops from Iran.

[Byrnes said he had decided, although not irrevocably, against attending future meetings of the U. N. Security Council, where the United States hereafter will be represented by Edward R. Stettinius, jr.—Editor's note.]

The immediate question before

See NATIONS, Page 2, Column 7

Moscow, April 8 (AP).—Foreign diplomats here said today Russia fully expects the United Nations Security Council to drop further consideration of the Iranian situation and would regard continuation of the case as "most unfriendly."

This view was based upon what the diplomats believed were well-authenticated reports here that Iranian Premier Ahmed Qavam would recommend to the Council that the dispute be removed from its agenda.

(Tehran dispatches today quoted unofficial sources close to Qavam as saying they believed he would agree to complete withdrawal of the case before the Council. The dispatches added, however, that the Iranian government apparently had reached no decision. Propaganda Director Prince Mozzafar Firouz said the decision was up to the Security Council.)

[The United Press quoted Moscow radio as saying that Russia and Iran are about to conduct economic negotiations following up the Iranian concession of vast oil interests to the Soviet Union.

[The disclosure was made in a letter by Iranian Premier Qavam es Sultaneh to Russian Foreign Minister Viacheslav Molotov, it said.]

The Communist Party newspaper Pravda in a front-page editorial assailed the Security Council's deci-

See IRAN, Page 2, Column 6

Draft Pause For Elections Is Proposed

Plan to Take Congress Off Spot Gets Strong Support in House

By Robert C. Albright
Post Reporter

Two moves to compromise the pot-boiling Capitol draft row by taking Congress off the election spot gained powerful House support yesterday.

Both proposals, believed to have at least tacit Administration backing, would:

1. Suspend inductions until after the elections.

2. Push an Army drive for voluntary recruits meanwhile.

3. Empower the President to resume inductions if the Army fell short of needed manpower.

Pay Increases Proposed

Pay increases to tempt volunteers, ranging from a proposed $400 annual raise for all military personnel to a $50 monthly increase for Army privates figured in a broad Capitol quest for a "painless" draft settlement.

The compromise talk started up as both House and Senate Military Affairs Committees scheduled show-down voting today.

Senate hearings closed, meanwhile, with Gen. Dwight D. Eisenhower backing up the President's Chicago plea for temporary draft extension. Said Eisenhower:

"Any gamble with the National Security of the United States at this time is a gamble with the

See DRAFT, Page 2, Column 6.

There Are Conditions

U. S. Moves to Take Argentina Into Hemisphere Defense Pact

By Edward T. Folliard
Post Reporter

The United States moved yesterday to end its quarrel with Argentina and bring about "complete unity of the peoples of America."

Secretary of State Byrnes disclosed that this Government, taking cognizance of the overwhelming victory of Col. Juan D. Peron in the Argentine presidential election of February 24, had proposed to the other American republics that Argentina be brought into a 21-nation hemispheric defense pact under certain conditions.

The conditions are that the Peron government eradicate the "Axis influences" which have threatened the security of the inter-American system.

The presence of these Nazi influences—dramatized by the State Department in a Blue Book issued on February 12—had led the United States Government previously to balk at signing a mutual assistance treaty with Argentina.

Secretary Byrnes disclosed yesterday that, while all the Latin American republics had not yet been heard from, a majority had approved the new United States proposal concerning Argentina.

Mr. Byrnes at the same time confirmed reports that George S. Messersmith, now U. S. Ambassador to Mexico, would become Ambassador to Argentina. Messersmith will fill a post that has been vavant since Spruille Braden left Buenos Aires last winter to come here as Assistant Secretary of State in charge of Latin-American affairs.

In the memorandum which the United States circulated among 19 Latin American republics, it was pointed out that if Argentina made good on her commitments at Chapultepec and did in fact eradicate Axis influences, then the road would be open to complete unity of the peoples of America. Also, the memorandum said, the way would be paved for the negotia-

See ARGENTINA, Page 2, Col. 1

Could Have Prevented Escapes

Huff Takes Blame for Lack Of Bars on Jail Ventilator

By Al Hailey
Post Reporter

Welfare Director Ray Huff yesterday held himself to blame for the lack of bars over the flimsy metal ventilator through which two convicted murderers cut their way out of the District Jail's death house Wednesday with a can opener.

Huff voluntarily accepted responsibility in testifying before the special House subcommittee in the first round of its "top-to-bottom" investigation into the jail's operation.

Pointing out that he was penal superintendent when the death house was added to the jail in 1941, Huff said failure to install bars over the ventilator could be traced to him.

"The escapes could have been prevented if there were bars were not there," he said.

"However, it wasn't contemplated that any condemned men could have access to the ventilator in

See BREAK, Page 2, Column 4

Note Reveals of War's Heartbreak

Baby Left in Church Is Link To Lost GI, Unwed Mother Tells

(Picture on Page 5)

By Adrienne Tassler
Post Reporter

The pathetic note revealed the love of a girl for a soldier she couldn't marry . . .

It told of the child both wanted to hold them together in case "he would not return" . . .

It was the history of little Johnnie Doe.

The poignant story, set forth in a letter, was revealed by police last night. They found the note in a lonely pew at St. Mary's Catholic Church here, 5th and G sts. nw., where 3-week-old Johnnie was found late Sunday night.

Written in fine print by an apparently well-educated woman, the letter was in a white envelope on which was marked: "To whom it may concern."

It reads:

Dear People,

I hope that some day I will

See BABY, Page 2, Column 2.

Today's Index

	Pages		Pages
Bell	10	Lindley	3
Childs	6	Lyons	10
Crossword	10	Nover	3
Death Notices	6	Pearson	11
Editorials	6	Povich	12
Federal Diary	7	Radio	15
Financial	16	Sports	12, 13
Gentler Sex	14	Women	14
Haworth	14		

Text of Gromyko Letter to Council

Following is the official United Nations translation of Ambassador Gromyko's April 6 letter demanding the removal of the Iranian case from the Council's agenda:

On 26 March, when the Security Council proceeded to consider the Iranian government's statement of 18 March regarding the delay in the withdrawal of Soviet troops from Iran, I proposed, under instructions from the Soviet government, that this question should not be considered by the Security Council.

I pointed out on that occasion that, under the understanding with the Iranian government, full evacuation of the Soviet troops from Iran was started on 24 March and would be completed in five or six weeks and that in consequence the Security Council had no reason to consider the Iranian question.

The Security Council, however, did not agree with the Soviet government and retained the Iranian question on the agenda. In the meantime the Soviet-Iranian negotiations continued and, as is known from the joint Soviet-Iranian communique published on 4 April, an understanding on all points was reached between the Soviet and the Iranian governments.

This has fully confirmed the accuracy of the Soviet government's statement of 26 March and the absence of any reason for bringing the Iranian question before the Security Council for consideration.

The Soviet government, moreover, cannot ignore the resolution adopted by the Security Council on 4 April. Under this resolution the Security Council decided to continue the consideration of the Iranian question on 6 May despite the fact that on 3 April the Soviet government stated that the question of the evacuation of Soviet troops had been settled by an understanding reached between the Soviet and the Iranian governments. Such a resolution of the Security Council might have been well-founded if the position in Iran had threatened international peace and security, as provided in article 34 of the Charter of the United Nations.

Under the Charter, the Security Council may investigate any dispute or any situation which might endanger the maintenance of international peace and security. It is, however, quite obvious that in fact such a position did not and does not now exist in Iran, so that the Security Council had no reason to give further consideration to the Iranian question on 6 May.

Accordingly, the above-mentioned resolution of the Security Council of 4 April is incorrect and illegal, being in conflict with the Charter of the United Nations.

For the above-mentioned reasons the Soviet government insists that the Iranian question should be removed from the agenda of the Security Council.

ARGENTINA

From Page 1

tion and signing of a mutual assistance pact.

"But," added the memorandum, "there must be deeds and not merely promises."

The memorandum disclosed that less than half of the American republics had sent replies after the United States Government had asked for their views on the so-called Blue Book.

"Some of these answers," the memorandum said, "entirely agree with views expressed by the United States; others emphasize the changed position resulting from the recent election (the victory of Peron)."

The Blue Book, based partly on captured Nazi documents, made the sensational charge that Germans were using Argentina as a "base" for building up a new war machine.

It charged also—and offered "positive proof"—that the Argentine government, while maintaining a two-faced policy in the war years, was engaged in "grave complicity" with Nazi Germany.

It described Colonel Peron as an arch "conspirator" in a 1943 scheme to make Argentina the center of a bloc of pro-Axis states in South America, which with Germany's help would have tried to smash the good neighbor policy.

The Blue Book was issued two weeks before the people of Argentina went to the polls to elect a new president. In spite of it, Colonel Peron won an overwhelming victory; and his opposition has conceded that the election was a fair one.

In the face of this, Secretary Byrnes on April 1 sent out the memorandum which was made public yesterday. This recalled how the United States, last October, began consultations with other American republics on the Argentine situation. It raised the question whether a defense pact should be negotiated with the existing government at Buenos Aires in view of its failure to make good on its obligations and commitments under the inter-American system.

U. S. Not Hostile

"In initiating such consultation," said the memorandum made public yesterday, "the United States was not animated by any feeling of hostility towards the Argentine people. On the contrary it was the desire of the United States to strengthen the friendly relationships between the people of the United States and the people of Argentina by bringing into the open those conditions which had caused the Government of the United States great embarrassment and concern in its relations with the then Government of Argentina.

"It was also the desire of the United States that the other American republics should know the conditions which caused this embarrassment and concern so that it would be clear that the United States was acting in defense and not in derogation of the principles of the inter-American system."

The memorandum said the United States did not believe that the people of Argentina, in the recent election, intended to approve the continuance of conditions which would threaten the safety of the inter-American system.

Hopes for Prompt Action

"A new constitutional government will soon be inaugurated in Argentina," it continued. "The Government of the United States feels that it expresses the sentiments of all its sister governments in declaring its fervent hope that when that newly elected government takes office and its congress meets, it will give prompt implementation by positive acts to its solemn commitments under the Inter-American system . . ."

The memorandum suggested that the governing board of the Pan American Union arrange for the drafting of a hemispheric defense pact. Then would come the long delayed Rio Conference to act on the document.

"We hope," concluded the memorandum," the conference can be called to meet after the new government of Argentina has been installed and had had a reasonable time to comply with the promises made at Mexico City. When it has complied we feel satisfied the American republics will welcome that government's participation in the treaty of mutual assistance."

BABY

From Page 1

be forgiven for this act I am doing now. But I wil ltry to explain it to you so you will know why I am doing this.

"I was born and raised in a state south of here and was brught up as a Catholic. About two years ago I met and fell in love with a fellow who was then in the service. He was of another religion and my parents would not consent to a marriage.

"He was getting ready to ship out and I wanted something that would hold us together. I wanted a child, a son of his, for fear he would not return. As things came to pass, he did not come back, and here is his son.

"My family will not help me because I am not married, and I have nothing to raise a child on. So I am asking your help. Please see that this boy is put in a home and taken care of as he should be. And I hope he never learns how he started out in life.

"He is just a few weeks old, so please take care of him since I can't. I am returning South but not to my family. Remember he was wanted, and not just something that happened because a couple of kids didn't know better.

"Some day, if I feel I can take the consequences, I will return here and return to you in person.

"I hope you will say a prayer for my son. I know I shall pray for him every day as long as I live.

"Thank you kindly and God bless you always for you're all being so good. A sad and despondent mother.

P. S. He eats every four hours —10, 2, 6, etc."

Johnnie was in fine condition yesterday at Gallinger Hospital. Nurses said he is a good baby—cries very little.

But he doesn't smile much either.

If police can't locate Johnnie's mother pretty soon, he will be turned over to the Welfare Department for placement in a home. Should the mother still not have returned at the end of a year, the infant will be put up for adoption.

Iranian Oil Grant

Shaded area represents approximately the territory included in the Russian-Iranian oil agreement

Congressmen Study Jail Plans

Post Staff Photo

AT PROBE—Examining an architect's sketch of plans for a wall around the District jail are from left: Welfare Director Ray L. Huff; Representative Oren Harris (D., Ark.); Representative Joseph P. O'Hara (R., Minn.), and Representative K. J. M. Combs (D., Tex.), who is standing at extreme right. Back to camera is Representative Sid Simpson (R., Ill.). At present only the northwest and southeast areas of the jail are walled

HOUSING

From Page 1

surge of interest and support of the bill by all the various veterans' groups appeared to have tipped the scales in its favor.

The fact that the Republican opposition, led by Senator Homer Capehart (R., Ind.), is seeking only to halve, not kill, production subsidies was regarded as a sign of increased support for the administration plan.

The Senate temporarily laid aside the veterans' emergency housing bill to pass and send to the White House a $253,727,000 fund for temporary housing for veterans. This would be used to move temporary war housing to college communities and other places suddenly faced with an influx of veterans.

Majority Leader Alben W. Barkley (D., Ky.), who is steering the measure through the Senate, said under questioning that the bill gives Housing Expediter Wilson Wyatt the power to direct OPA to increase prices.

If the expediter should resort solely to price increases without subsidies, Barkley declared, an additional $500 would be added to the cost of each veterans' home.

Barkley said that despite the wide powers given the expediter, he did not believe he would take over the functions of the price administrator.

He added that he hoped it would not be necessary for him to use all the 600-million-dollar fund the bill provides.

Both Democrats and Republicans took potshots at OPA and former OPA Administrator Chester Bowles as debate opened on the housing bill.

Senator John L. McClellan (D., Ark.) told his colleagues that the real reason for the lumber shortage is "the failure of OPA to get together with the industry on a price which will permit production."

Senator Kenneth Wherry (R., Nebr.), minority whip, protested that, "We haven't given industry a chance to produce lumber or bricks or other materials because of our pricing policy. We're taking the incentive route without giving private industry a chance."

BREAK

From Page 1

view of three locked, steel doors they would have to open."

Favors Concentration

Huff also said he favored concentration of responsibility for prison administration in one penal expert, rather than the layman Board of Public Welfare, and then declared that competent men have refused to come here because of the District's "unsavory" reputation for its "inability to get anything done for its penal institutions."

The five-man congressional committee relentlessly attacked the Board of Public Welfare and the divided authority over the Capitol's prisons, quizzing top-flight officials with these results:

1. Two members of the Welfare Board agreed that the board should be divorced of its authority over penal institutions, while a third asked for more concentrated power for the nine-man board of civic-minded citizens.

2. Commissioner John Russell Young directly blamed the Board of Public Welfare for the muddled conditions at the District Jail, scene of 10 escapes in the last five months.

3. Commissioner Guy Mason said Welfare Board members had no knowledge of how to operate penal institutions and said he favored creating a penal department with a director directly responsible to the District Commissioners.

4. Mason attacked the Civil Service Commission for refusing to reclassify guards at the District Jail when a request for more pay for prison employes was made in 1941. He also blamed the Welfare Board, Congress and the Commissioners for the jail conditions.

5. Welfare Director Huff leveled an accusing finger at Congress, which he said set up the operational system for the District's penal system and has consistently refused to furnish adequate funds to make it function efficiently.

McFarland Still Free

Meanwhile, Earl J. McFarland, convicted rape slayer, whose escapte with Joseph Medley, since recaptured, inspired the Congressional probe, remained the object of a Nationwide manhunt.

After Huff volunteered the information that he was responsible for the construction of the death house, he pointed out that it never was planned that condemned killers would be housed in the death cells for long periods.

"Sometimes as much as three years have elapsed between the time a man is convicted of murder and the time he is executed," said Huff. "We have kept these men in isolated sections of Cell Block No. 1 and only moved them to the death house a few days before their execution dates."

Medley and McFarland were ordered moved to the death house shortly after police shakedowns of the jail early in December revealed they had planned to escape with Michael J. Quinn, who broke out with four others November 24 from Cell Block No. 1.

When Huff said that he acted in the dual capacity of director of welfare and general superintendent of prisons for 18 months, Representative F. Edward Hebert (D., Fla.), chairman of the House Committee, demanded to know why he had waited so long to appoint a superintendent.

"No one wanted to come here," shot back Huff. "We had three very competent penal men in mind, but they wanted no part of the District.

"The District's penal institutions have a notorious reputation for never proceeding progressively except through catastrophe. The cat-and-dog administration, the fact that we can't get sufficient appropriations for adequate personnel, the general inability to get something done—all these make it extremely difficult to get a good penal man to come to Washington."

Too Much Time Lost

Huff explained that before any jail employe could be hired so much time was lost in involved procedure that the prospective employe usually had accepted another position. The personnel setup was described this way:

The Welfare Board convenes, makes recommendations that appropriations be made to provide for the job in question. The District Commissioners convene to act on the requests for the required funds. After going through the budget bureau, the recommendations go to Congress.

With approval, the Civil Service Commission furnishes a list from which the Welfare Board must select one of three top men on the list. Then the District Commissioners convene again to approve the Welfare Board's choice.

"Do you think the Civil Service Commission knows what it is doing?" Hebert intervened.

"The law says so," answered Huff. "But the process so slows down the job that the man the board originally sought usually has found another job."

IRAN

From Page 1

sion to keep the discussion on the agenda as "groundless and in direct contradiction of the United Nations Charter.

"Is it not clear," Pravda asked, "that in the relations between the Soviet Union and Iran on the occasion of which negotiations took place between both countries there was not and could not have been anything which could have threatened international peace and security?"

"The positive results which were reached as a result of the Soviet-Iranian negotiation," Pravda added, "serves to teach a lesson in respect to all efforts of foreign forces to make more difficult the achievement of agreement between two countries."

This was taken as a reflection of the Russian attitude that the United States, Great Britain and possibly other nations interfered.

Pravda said that the possibilities of settling positively the Iranian question were realized coincident with the establishment of the regime of Premier Qavam, who succeeded Ibrahim Hakimi last February 15.

"Who can deny that the Soviet government had serious reasons for not trusting the real inclinations of the reactionary ruling circles of Iran at a time when Hakimi stood at the head of the Iranian government?" Pravda declared.

The editorial was read in its entirety over the Moscow home and short wave radio shortly after 8 a. m., Moscow time, several hours before Pravda appeared on the streets.

PRICES

From Page 1

domestic watt-hour electric meters.

Machine tools—Large types of both new and second-hand machine tools.

Processing machinery — Many types of textile machinery; specially built web-fed newspaper and magazine printing presses.

Construction equipment — Dredges and various lock and dam machinery items.

Transportation equipment — Locomotives and tenders; freight cars; passenger cars for surface, subway or elevated lines; many railroad parts and specialties; industrial hand trucks; passenger and freight elevators and Escalators.

Miscellaneous Items Listed

Miscellaneous — Industrial casters; mechanical precision springs; caskets; dies, jigs, fixtures, molds and patterns with some exceptions; open or flat die forgings, except commercial drop forgings; tire chains; Diesel engines with some exceptions; steam generating equipment; industrial and marine stokers with feeding capacity of 1200 pounds of power or more; industrial conveyors and conveying systems of stationary type with some exceptions.

OPA also announced that manufacturers of power-driven machine tools which are not covered by yesterday's suspension order will be given a price increase of 20 per cent over their October 1, 1941, prices.

It added that the hike also will apply to parts and attachments designed for specific machine tools.

OPA said the increase is necessary to offset higher wage and materials cost.

DRAFT

From Page 1

peace and security of the world . . . I urge you not to take this gamble."

Vinson Offers Compromise

In the House, Naval Chairman Carl Vinson D., Ga.) introduced a comprehensive compromise bill, combining a high pay recruiting drive with suspension of inductions until November 15. Thereafter the President could resume inductions if enlistments fell short, by proclaiming a National emergency.

Before Vinson dropped his bill in the hopper, House Majority Whip John J. Sparkman D., Ala.) prepared a similar formula for presentation to the House Military Committe today. Sparkman suggested suspension of inductions to December 1, with the President empowered to resume them if voluntary enlistments left the military still shy of requirements.

Called Last-Resort Answer

Sparkman's move was interpreted as a last resort answer to the so-called Harness amendment, still pending before the committee. The Harness amendment, which threw a scare into Administration ranks last week, would nominally continue the Draft law for registration purposes, but shut off all inductions.

Leonardo Da Vince, at his death, left 5000 pages of unpublished manuscript containing ancient fables, medieval philosophy, studies of the tides, geology and astronomy, mathematics, sketch of a flying machine and many other subjects.

A newborn porcupine is larger than a newborn black bear cub.

NATIONS

From Page 1

the Council was one of procedure, but it was important because the delegates were taken by surprise by Russia's move and most of them had to dispatch hurried requests to their governments for instructions.

Few, if any, of them had received these instructions tonight and, as a result, they were reluctant to comment on the Russian proposal that the Iranian question be taken from the Council's agenda.

Case on Agenda Until May 6

The Council voted last Thursday to keep the case on the agenda until May 6 and at that time to ask Russia and Iran to report the status of Soviet troop withdrawals from Iran.

Both the delegates and the secretariat expressed uncertainty as to what would happen tomorrow. This was partly due to the refusal of Soviet Delegate Andrei A. Gromyko to say definitely what his plans were.

Gromyko did not indicate whether he would demand immediate action on his proposal or let it come up after a three-day delay, which is the normal course under the rules of procedure for all matters except the most urgent.

A Soviet spokesman said Gromyko still was undecided whether he would attend tomorrow's session, which is scheduled to consider proposed rules of procedure drafted by a committee of experts. This is the top item on the agenda.

Some quarters expected either the Russians or Poland would offer a formal resolution to give the Iranian question priority. If such a move is made, informed quarters expected it to meet strong opposition from the countries who want more time to study the proposal.

British Weigh Question

A spokesman indicated, however, that the American delegation's immediate concern was with the question of procedure.

The British also were studying the procedural question. British sources expressed belief that the Russians would not be able to make out a convincing case of urgency, which is required to place the case before the Council for immediate consideration.

Hussein Ala, Iranian representative, who last week requested that the Council keep the Iranian question on the agenda, had no comment today on the Russian move.

Dispatches from Moscow quoted the Soviet press as predicting Iranian Premier Ahmed Qavam might instruct Ala to reverse his position and agree to the proposal to drop the case.

Meanwhile, the Polish delegate, Dr. Oscar Lange, decided not to present his case against the Franco regime in Spain for a few days. A spokesman for the Polish delegation said the case would be filed "in two or three days."

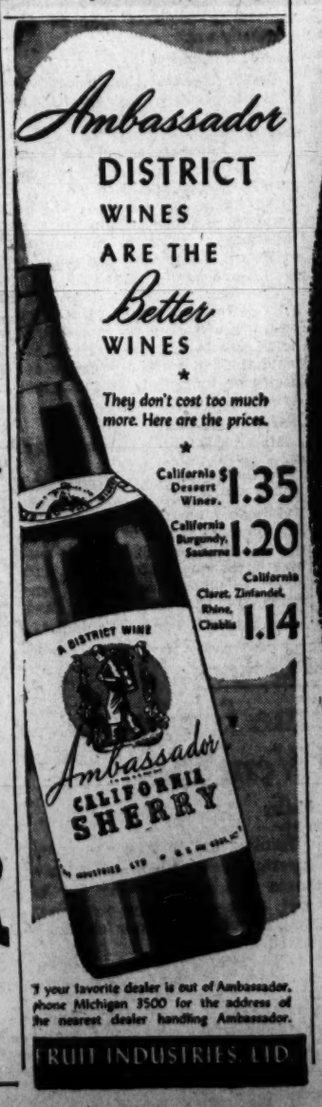

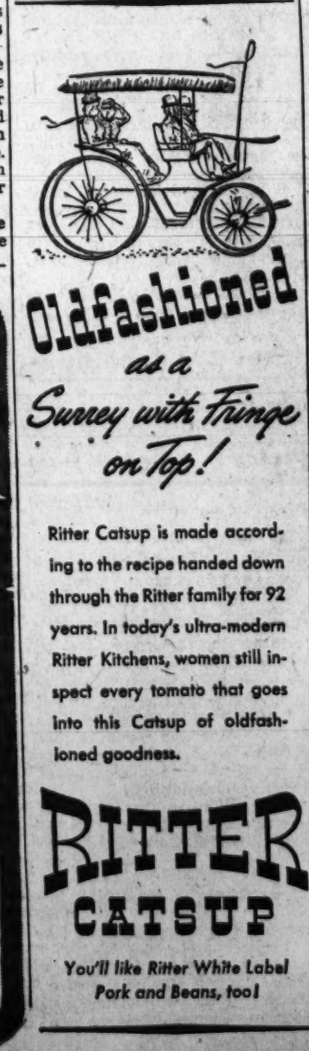

Truman's First Year

By Ernest Lindley

Mistakes In National Policy

IN A REVIEW of President Truman's first year in office, now nearing its close, two serious mistakes in national policy stand out. They were closely related and attributable to the same psychological cause.

Lindley

The first was our precipitate disarmament and the second was the swift and unbalanced casting off of so many wartime economic controls. Both were the result of the feeling that the end of the fighting automatically meant peace and "normalcy." This thoughtless feeling was so widespread and so intense that the Administration could not do much more than fight rearguard action. But it might have fought these more vigorously, especially on the economic front.

On the question of preserving the armed strength of the United States, the President was more foresighted and persistent. He went along with the pell-mell demobilization of our wartime forces. In fact, he spurred it on. But he proposed, and urged, that other armed forces be organized in their place. Mr. Truman has consistently recognized, and preached, that we must remain strong to obtain and preserve the kind of peace which we, and most other peoples, want.

This is the theme to which he returned again in his excellent Army Day speech: "We must remain strong, not because we plan or want to impose our views upon the world by force or do battle with any nation. We must remain strong in order to retain our leadership, and, with all our resources, exercise that leadership on behalf of a world of peace and harmony among all nations and all peoples. That is not only our moral duty; it is a firm obligation which we have undertaken as a member of the United Nations."

THE OBJECTIVES OF our international policies, as Mr. Truman has set them forth, are sound and almost certainly command the overwhelming support of the American people. But Congress and the people have not given the Administration some of the tools which are essential if these objectives are to be achieved, or even pursued.

To underwrite our international policies, Mr. Truman has asked for temporary extension of the draft, unification of the armed services in a single department, and universal military training. These are only parts of an interim military program, but they are parts which require legislation, apart from the appropriation of funds.

Extension of the draft is purely an interim measure. Neither the War Department nor any branch of the Administration has any plan for a peacetime draft. All the armed forces want to get as rapidly as possible to the point where they can fill their manpower needs exclusively by voluntary enlistments. But there is no assurance, in the case of the Army, that enough volunteers will be forthcoming during 1946 and 1947 to meet absolutely essential needs. Analysis of the recruiting program which began last fall indicates that the Army will not be able to get enough men without extension of the draft.

UNIVERSAL TRAINING is a longer range measure, but not necessarily a permanent one. If progress is made in disarmament, and if the Soviet Union and other nations abandon conscription, universal training could be dropped in the United States. Universal training does not imply a mass army of infantrymen. As Mr. Truman said, it would mean training with the instruments of modern war, which are constantly changing. The purpose of military training is to make sure that we are ready to fight, if we are attacked. For, as Mr. Truman said, "We are not likely again to be given two years or more by heroic Allies to get ready. Next time—if there must be a next time—we are likely to be the first target."

Unification of the armed services is intended as a permanent reform. To this the main obstacle is the Navy, which has mobilized its friends in Congress. The Navy may be able to head off a merger, although in doing so it may suffer more than it gains. But a much closer integration of the armed services than existed before the war or was attained even during the war is obviously necessary.

In his Army Day speech, Mr. Truman did not discuss the total size of the armed forces needed for an interim period or the appropriations which they will need. Nor did he dwell upon research and development or other foundation stones of a sound military program. Congress is more disposed, at present, to appropriate money than to pass legislation which would inconvenience ordinary citizens. Mr. Truman chose to emphasize the things which are harder to get, but which, in his firm opinion, are essential if we are going to get and keep the peace.

Off the Record

By Ed Reed

"That's what I call a dive!—No splash at all!"

U. S. In Iceland

By Merlo Pusey

Is Iceland A "Western Iran?"

COMPLAINTS about American military forces in Iceland are becoming more outspoken. One Russian mouthpiece, *Izvestia*, has openly accused the United States of attempting to entrench itself in Iceland and to perpetuate air and naval bases, contrary to treaty obligations. "On the one hand," this Communist organ says, "the Americans talk about high ideals, but on the other they don't miss an opportunity to capture positions by making use of their political might."

PUSEY

The clear implication is that Iceland has become the Iran of the Western Hemisphere. Is there any truth to that charge? One may search official pronouncements without getting a conclusive answer. The silence of the Administration on this point tends to give free play to rumors, suspicions and distorted charges. Even our own people have only the vaguest idea of what our policy in Iceland is.

If all the ascertainable facts about our doings in Iceland are added together, however, they reveal nothing comparable to the Iranian-Russian affair. American troops went into the island in the summer of 1941 at the invitation of the government of Iceland. The British had occupied the island after the Nazis seized Norway. When it appeared that British troops might be withdrawn, after the invasion of the Low Countries, Iceland notified President Roosevelt that she was ready to entrust defense of the island to the United States, under certain conditions.

CONDITION NO. 1 was that the United States "promise to withdraw all their military forces, land, air and sea, from Iceland immediately on conclusion of present war." Other conditions were that Washington recognize the "absolute independence and sovereignty of Iceland" and refrain from any interference with the government of the island.

This agreement, of course, remains in effect. The intention of the United States to comply with its provision is fairly indicated by the withdrawal of all but 900 of the 46,000 troops stationed in the island. Most of those remaining are technicians operating the air facilities at Meeks (Keflavik) Field. Continued use of this great airport appears to be anticipated, so long as we have a substantial number of occupation troops in Europe. Until the war is officially terminated the agreement of 1941 clearly permits our armed forces to use this convenient half-way station along the Northern air route to Europe. Iceland has raised no questions whatever about this arrangement.

It is no secret, however, that the United States would like permanently to retain air base privileges in Iceland. That island commands both the northern airways and sea lanes between North America and Europe. Its strategic position would make it a menace to us in the hands of any hostile power. Realizing this, are we taking advantage of our present position to wring permanent concessions from the Icelanders?

It can be authoritatively said that the United States has proposed to Iceland a long-range agreement concerning the use of a military base there. The details of that proposal are still secret. But we can find a clew to their substance in President Truman's radio address last August. "Bases which our military experts deem to be essential for our protection, and which are not now in our possession," he said, "we will acquire. We will acquire them by arrangements consistent with the United Nations Charter."

THIS STATEMENT of policy would obviously rule out any forceful taking of concessions from Iceland as well as continued occupation of Meeks Field, without further agreement, when the war emergency has ended. It implies, moreover, that any base which Iceland may permit the United States to maintain on the island could also be placed at the disposal of the Security Council in carrying out its peace-preserving function.

So far as present indications are concerned, then, the United States is scrupulously adhering to its agreement with Iceland, and is seeking a new agreement that would be in harmony with the United Nations security system. No progress appears to have been made in the latter undertaking, for Iceland has not replied to the American proposal. It is evident that she is not yet ready to negotiate. There the matter rests and must continue to rest until the government of this handful of islanders consents to go ahead.

Where is the evidence of imperialism or big power entrenchment in this picture? The Administration has been negligent in failing to explain its position in Iceland, but to accuse it of flouting U. N. principles to acquire a permanent air base there is a gross distortion of fact. If Russia had followed a similar course in Iran, the case would never have been carried to the Security Council.

Cradle Of Conflict

By Barnet Nover

The Powers And The Middle East

DURING HIS FIRST year in the White House, President Truman has repeatedly gone out of his way to discourage alarmist views regarding the state of the world.

NOVER

He has refused to take the gloomy view of the international situation, disturbed, discordant and disorderly though it has been during much of these last 12 months. His unvarying attitude has been one of calmness and moderate optimism.

In view of all that it is significant that in his Army Day speech, President Truman singled out one area as a place where potential rivalries are so great that they might "suddenly erupt into conflict."

IT IS PARTICULARLY significant that President Truman saw fit to issue this warning at a time when Middle Eastern tensions have eased somewhat as a result of the Russian-Iranian agreement of April 4.

Taken at face value, that agreement has much to recommend it, although that can hardly be said of the manner in which it was reached. The terms, as published, do not constitute a violation of Iran's sovereignty and independence. But the still unanswered question is whether the agreement, as it stands, will fully satisfy Russia but will be regarded by her as only the first payment on a still unsettled account.

Certainly Russia's record in Iran during recent months gives no cause for optimism in this regard.

She was pledged to remove all her troops from Iranian soil by March 2, 1946. She failed to do so. She is now pledged to withdraw them by May 6. It remains to be seen whether that new obligation will be lived up to any better than was the earlier one.

AFTER ALL, those Red army troops who lingered on in Iran after March 2—many of them are still there—did not do so merely to enjoy the beauties of the Persian landscape. Their presence in Iran had a political motivation. It was designed to impress the Tehran government with Russia's military power and her readiness to use it, if necessary, to extract concessions from that government.

It is true that in the agreement of April 4 Russia abandoned her earlier demand to keep some of her troops in certain parts of Iran indefinitely and modified her position with respect to Azerbaijan autonomy. Yet as long as Russian troops have not wholly been evacuated from Iran, Russia is in a position to put continued pressure on Premier Qavam to get more concessions.

Certainly in view of Russia's clearly defined policy of surrounding herself on all her borders with an unbroken chain of satellite states it cannot be assumed that all that Russia has been after in Iran is oil.

There are strong grounds for suspicion that Russia will not be satisfied until the government at Tehran is as much subject to the Kremlin's wishes as are the governments of Poland, Romania and Bulgaria and Iran—all of it—is as much a part of the Soviet security belt as are those countries.

IT IS CERTAINLY very suspicious that on the morrow of the agreement with Iran, Russia has sent a note to the Security Council of the United Nations demanding that the Council's action of April 4 be rescinded and that the Iranian problem be removed from the agenda.

The decision of the Council, says the Soviet note, "is not right and is illegal and is contrary to the Charter of the United Nations."

Whether that is so is not for Russia alone to judge but for the Security Council as a whole to determine. On the Council's part it would be a suicidal abdication of authority to submit to this Russian demand. The very fact that the Council did suspend further discussions of the Iranian problem until after the new date set for the final withdrawal of Russian troops makes it all the more essential that when that date is reached the Council examine the situation anew to see whether the assurances given by the Soviet Union were actually lived up to.

THE IRANIAN problem, it is clear, has not been solved. It has only entered a new phase with the Security Council's resolution and the Russian-Iranian agreement of April 4.

But the problem of the Near and Middle East is far more than the problem of Iran. All the way from the Adriatic to the Indian Ocean Russia's southward pressure is an inescapable fact. In Yugoslavia and Albania the Kremlin has succeeded in setting up client states. She is seeking to do the same in Greece and she has staked out a claim for the Greek-populated islands of to come throughout the whole of that vast area.

The Chief Executive was certainly not giving away to an unaccustomed mood of pessimism when he warned of the dangers inherent in the Middle Eastern situation.

That situation is one which demands constant watching. It also demands on our part a policy of firmness which we can only exercise if behind our words we place the necessary strength.

As the President has said: "Peace has to be built on power for good. . . . We cannot on one day proclaim our intention to prevent unjust aggression and tyranny in the world, and on the next day call for the immediate scrapping of our military might."

12 D. C. Men to Report For Induction Today

Twelve District men are to report for induction today. They are: Joseph J. Foin, Robert T. Good, Eugene L. Roberts, Charles R. Bassford, John Laird, III, John J. Whelan, Gino C. Battistone, Thomas W. Costin, Leo J. Hanrahan, Joseph A. Sullivan, Ralph E. Woltz, Leonard Ehrlich.

Wins Merit Certificate

Liesje Peters, a Convent of Sacred Heart senior, of 4634 30th st. nw., has been awarded a certificate of merit in the annual Pepsi-Cola scholarship competition, it was announced yesterday.

What's Going On and Where

Service Activities

Veterans Information Center, 14th st. and Pennsylvania ave. nw., expert advice on GI loans, job-seeking, personal problems, housing, schooling and surplus property advantages.

Victory Canteen for Service Men and Women, and Veterans, 1112 Pennsylvania ave. nw., club opens at 11 a. m.

United Nations Service Center, 500 North Capitol st., enlisted men's and officers' lodging.

Servicemen's Club No. 1, 306 9th st. nw., enlisted canteen, dance, 8 p. m.; nightly lodging.

Officers' Service Club of United Nations, Inc., 1644 21st st. nw., dancing, 8:30 p. m.

USO, 1911 H st. nw., April Showers dance, 8:30 p. m.

USO, 801 Market space nw. (8th st. and Pennsylvania ave.), bicycling, 2 to 6 p. m.; executive committee meeting, 8 p. m.; hostess meeting, 8:30 p. m.; social hour, 9:30 p. m.

USO Penthouse, YWCA, 17th and K sts. nw., open house for games, reading, writing and listening, 9 a. m. to 11 p. m.; dancing in the evening.

USO, 1814 N st. nw., planning committee, shell jewelry class, 8 p. m.

USO, 916 10th st. nw., recreation room, information, showers, darkroom facilities, 10 a. m. to 11:30 p. m.; dance, 8:30 to 11:30 p. m.

USO, National Jewish Welfare Board, 16th and Q sts. nw., arts and crafts, 8 p. m.; ping-pong tournament, have your picture sketched, 8:30 p. m.; group attending radio broadcast, 9:30 p. m.

USO, YMCA, 1736 G st. nw., sightseeing, 1:30 p. m.; bridge instruction, 8 p. m.; information service, 10 a. m. to 10 p. m.; lounge and clubroom open 9 a. m. to 11 p. m.

Music Canteen, 1330 G st. nw., open 7 to 10 p. m.

USO, Negro YMCA, 1816 12th st. nw., Spanish, 7:30 p. m.; ping-pong, 8:30 p. m.

USO, Negro, 2011 Georgia ave. nw., dance, 9 p. m.

Public Events

Corcoran Gallery of Art, fifty-fifth annual exhibit of Society of Washington Artists; World War II paintings and sketches, open 9 a. m. to 4:30 p. m.

Smithsonian Institution, Engineering and Industry Building, Northwest gallery, exhibit of photographs by Paul and Dorothy Pratt; open 9 a. m. to 4:30 p. m.

National Archives, Constitution ave. between 8th and 9th sts., World War II surrender documents and captured German banners; exhibits of records relating to the assassination of Presidents; open 8:45 a. m. to 5:15 p. m.

Library of Congress, Maps Division, "secret" maps used during the war; open 9 a. m. to 5 p. m.

Smithsonian Institution, Nations Collection of Fine Arts, 10th st. and Constitution ave., paintings of Siam by Siamese students, under auspices of Royal Siamese Legation, open 9 a. m. to 4:30 p. m.

Gardens of Dumbarton Oaks open 2 to 5 p. m.

Howard University, Memorial Chapel, exhibit, art of local public schools, open 10 a. m. to 5 p. m.

National Gallery of Art, 6th st. and Constitution ave. nw., special exhibit of prints by Hogarth and Rowlandson; other exhibits, open 10 a. m. to 5 p. m.

Soldiers' Home, auditorium, band concert, 5:30 p. m.

500 at Labor Rally Protest Tuck's Action in Strike

Richmond, Va., April 8 (AP).—A mass meeting of 500 Virginia Federation of Labor delegates, representing "several hundred" unions in Virginia affiliated with the American Federation of Labor, yesterday formally protested Governor Tuck's recent action in drafting Virginia Electric and Power Co. employes into the organized militia.

J. S. Smith, president of the State Federation, who was chairman at the meeting, announced later that a set of resolutions previously adopted by the Newport News central labor union, was indorsed and adopted unanimously.

The resolution asked the State Federation and the AFL to investigate the action of Governor Tuck in connection with the threatened Vepco strike, which was averted when the company and representatives of the International Brotherhood of Electrical Workers agreed two days before the strike deadline to arbitrate issues on which the two parties had not agreed previously.

Police Find Rope Near Spot Where Girl's Body Lay

Waynesboro, Pa., April 8 (AP).—A piece of rope that may have been used to strangle 19-year-old Betty Jane Kennedy of Hagerstown, Md., was picked up yesterday about 300 yards from the spot where her nude body was found last Thursday.

State Police Sergt. Alfred B. Verbecken said the rope was found by men from the Chambersburg sub-station working under the direction of Detective Carl Hartman.

"It was a new piece of rope," said Verbecken, "of the type used for sash cords."

The girl's body was found on cinder-covered ground near rural Rouzerville early Thursday morning, with only her slip wrapped around her mid-section.

Coroner S. D. Shull, of Franklin County, who investigated the case said death was caused by strangulation and a broken neck.

Va. Paper Reports Floyd E. Kellum Slated for Bench

Portsmouth, Va., April 8 (AP).—The Portsmouth Star says that Governor Tuck will appoint Floyd E. Kellam, Princess Anne County attorney, as judge of the twenty-eighth Judicial Circuit to fill the vacancy created by the death last week of Judge Benjamin D. White.

The governor will announce the appointment, the newspaper said, after the Virginia Supreme Court of Appeals has certified to the chief executive that it is necessary for the vacancy to be filled. The 28th Circuit embraces Princess Anne and Isle of Wight counties and the city of Portsmouth.

Kellam is a member of the second district and State Democratic committees and is general counsel for the Virginia Fisheries Commission.

Col. Noell Certain Of 2 Weeks Time To Find New Home

Lieut. Col. William C. Noell, fighting eviction from an Alexandria house he rented from a former Navy lieutenant, was assured of at least two more weeks in the home yesterday.

The Army officer's appeal from an eviction order handed down in Alexandria police court last month was set for trial April 23 at the opening of the April term of the Corporation Court. Until the case is disposed of, no action can be taken on the lower court's eviction proceedings.

Colonel Noell sub-leased the home, 819 Church st., from Peter G. Meek, recently discharged veteran with two years Pacific service. According to Meek, the house was rented on a month-to-month basis under a "gentleman's agreement" providing the arrangement could be terminated by either party on 30 days notice.

While attempting to repossess his home, Meek is living in a single room at 2007 F st. nw. His wife and two small children are with her parents at their home in Chestertown, Md.

Rep. Burgin, 67, Taken to Hospital

Representative William O. Burgin, 67, joined Senator Josiah W. Bailey, his Democratic colleague from North Carolina, in Doctors Hospital Sunday, it was disclosed yesterday.

Dr. Paul F. Dickens said Burgin, who was taken to the hospital Sunday morning suffering from coronary heart disease, was "seriously ill but resting comfortably."

Bailey, who was striken at the Capitol last Thursday, was reported "improving" by Dr. Walter A. Bloedorn.

Take a sip of Paris

Dubonnet is now made here

Americans who know Paris recommend Dubonnet, the famous drink of France. Its tangy-sweet flavor is like nothing else—created by a 100-year-old secret formula. Try it today, straight or in cocktails.

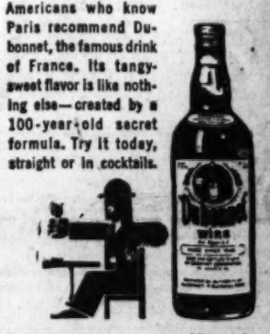

It's smart to say... I'll take

DUBONNET

Dubonnet Aperitif Wine. Product of U. S. A.
© 1945 Dubonnet Corp., Philadelphia, Pa.

Patterson Says U. S. Had a Gas Japanese Mask Couldn't Stop

Atlantic City, N. J., April 8 (AP).—Secretary of War Patterson disclosed today that the United States had developed a war gas that "would have made the Japanese military mask useless."

Patterson made only brief reference to the gas in an address prepared for delivery at the 109th meeting of the American Chemical Society. He did not elaborate.

Maj. Gen. Alden H. Waitt of the Chemical Warfare Service declared in another prepared address that chemical warfare probably would be "as decisive a weapon in any future war as the atomic bomb."

Tells of Fire Bombs

"I say this advisedly for already we know of agents thousands of times more toxic than mustard gas, phosgene, the cyanides and the arsenicals that we have worked with in the past," Waitt said. "Our discoveries in recent years give me more confidence than ever in the power of the chemical weapon."

Patterson also declared that at the end of the war America was just getting into stride with "improved" fire bombs which "would have leveled everything (the enemy) had and rendered their cities uninhabitable."

Patterson said 66 Japanese cities with an aggregate population of more than 20 million were crippled by fires from our incendiaries.

Fires Caused Storms

He declared that beyond the terror of fire, the release of incendiaries caused a new phenomenon called "fire storms" which, he said, "caused columns of heated air to rise 2½ miles high, and increased wind velocities to such an extent that at the edge of the vortex, trees three feet in diameter were uprooted."

Asserting that the developments in chemical warfare also offered promise of peacetime humanitarian uses, Patterson said a group of war gases known as "nitrogen mustards" have shown "such positive effects (experimentally) on certain forms of cancer that vigorous study will be pushed . . ."

The Secretary declared the Army was committed to a policy "that future planning must involve the concept of a steady partnership of the military, science and industry." He said the Army was setting up a long-range program designed to augment the number of Army personnel educated along scientific lines.

Inducements to Scientists

The Army also plans "to offer better inducements to civilian scientists to take employment with the War Department and to remain in this activity," he added.

Former Rubber Director Bradley Dewey, society president, criticized some scientists who, he said, in the discussions of atomic energy have created "the impression that they have all the answers, even in the field of politics."

Arlington Gets New Station for Auto Driver Tests

An additional station for issuance of Virginia auto drivers' permits has been established in Arlington County, Lieut. Wayne Carr, of the Virginia State Police, announced yesterday.

The new bureau, which will supplement the drivers' test service offered at State Police divisional headquarters, has been established at Greenwood Sales, 4505 Lee hwy., Lieutenant Carr said. Drivers' tests will be conducted daily from 9 a. m. m. to 4 p. m., and on Saturday from 9 a. m. to 1 p. m., by women members of the State Police force.

Driving tests are required of all applicants who have not previously held Virginia State permits.

A large oak tree at St. Martinsburg, La. marks the legendary spot where Longfellow's heroine, Evangeline, started her search for her lover.

Unlike most active volcanoes, Hawaii's are relatively harmless, because the lava flows as slowly as molasses and the streams can be controlled.

Chicagoan Held For Gran dJury On Bribe Charge

Bernard Sweet, vice president of a Chicago manufacturing firm, yesterday was held for the grand jury on a charge of offering a $2000 bribe to a Civilian Production Administration official.

He apepared at a hearing before United States Commissioner Needham C. Turnage. Sweet had entered a not guilty plea, March 11, at a preliminary arraignment.

The defendant was arrested March 9 by Federal agents after he allegedly handed the money to an official in charge of requests for lead, and asked for an additional allotment for the Apex Battery and Manufacturing Co. of Chicago. He is free on $5000 bond.

Grin and Bear It

By Lichty

"And that's supposed to be the recreation room—of course, we haven't been married long enough yet to feel the need of furnishing it!"

The President's Calling List . . .

By the Associated Press

President Truman yesterday received the following White House callers:

10:00 a. m.—Congressional "Big Four"—Senator McKellar, Senator Barkley, Speaker Rayburn and Representative McCormack.

11:00—Senator Guffey (D., Pa.).

11:15—Representative Louis C. Rabaut (D., Mich.).

11:45—Oswald Ryan, member Civil Aeronautics Board.

12:00—Richard McIntire, chairman, Kansas Corporation Commission.

12:30 p. m.—James F. Byrnes, Secretary of State.

1:00—Lunch.

3:00—Gen. A. A. Vandegrift, commandant of the Marine Corps.

3:30—Kenneth C. Royall, Undersecretary of War.

LISTEN! BACK ON THE AIR

LONE JOURNEY

The Distinguished American Radio Novel, by Sandra and Peter Michael

In a setting of breath-taking beauty, Wolfe Bennett, lonely Montana rancher, finds two exciting women in love with him. Tune in this great *Carnation* program.

MON. THRU FRI.

WRC 10 A. M.

Advertisement

$1000 Life Insurance Policy Covers Whole Family for $1 a Mo.

Pays DOUBLE and TRIPLE BENEFITS up to $3,000!

Now, one policy at one low cost insures your whole family (2 to 6 persons) for just $1 a month. NOT $1 per person, but $1 for all.

This extra-liberal, new "Family Group" Policy issued by the old reliable Service Life Insurance Company of Omaha, Nebraska with assets well over 9 million dollars provides genuine LEGAL RESERVE life insurance. It pays for death of ANY member of your family group from ANY CAUSE. Pays you when any member of your family group dies. Pays your family when you die.

Policy provides $1000 for natural death or ordinary accidental death with DOUBLE BENEFITS for auto accidental death up to $2000 and TRIPLE BENFITS for travel accidental death up to $3000. Benefits are graded according to ages and number insured; and death of one member of family does not terminate policy. Instead, it continues in force for the protection of others.

Any member of family (whether living at home or away) in fact any relative (married or single) between ages of 1 and 70 may be included. Policy issued by mail at BIG SAVINGS! NO medical examination required. Let us send you this policy for 10 DAYS FREE EXAMINATION. No cost. No obligation. No salesman will call. Just drop a card or letter to Service Life Insurance Company.

Dept. 35, Omaha 2, Nebr. Adv.

NEW AIR SERVICE STARTS APRIL 15TH DIRECT TO:

OTTAWA
MONTREAL
SYRACUSE
READING
BALTIMORE

Starting April 15th, Colonial Airlines will begin regular daily passenger service between Washington and the cities listed above. On this first direct airline link between the capitals of Canada and the United States, Colonial's 21-passenger Douglas Skycruisers will speed you to Montreal in 3¾ hours or to Ottawa in 4. Colonial is the oldest international airmail carrier in North America, and is renowned for the safety, comfort and convenience of its passenger service.

For information and reservations see your travel agent or call:

EXECUTIVE 2011

COLONIAL AIRLINES

Washington National Airport

Split Reich's Troubles Told By McNarney

By Wes Gallagher

Berlin, April 8 (AP).—Failure to establish a centralized government in Germany has resulted in a low morale and uncertainty about the future on the part of the population, constituting major hindrances to all economic activity in the United States zone, Gen. Joseph T. McNarney declared today.

In his most elaborate report as military governor on achievements of the American occupation to date, General McNarney listed these conditions as "major underlying factors in a basically adverse" situation.

1. Progressive depletion of raw materials and supplies on hand, resulting from lack of interzonal trade.

2. Loss of popular confidence in the currency anda tendency toward hoarding tangible goods.

3. Lack of an adequate basis for normal financial transactions.

4. Continuing problems of transport.

5. Lack of sufficient food to support the anticipated calory ration.

Reiterating assertions made by General Eisenhower when he was commander of U. S. Forces in Europe and military governor, General McNarney said the economic aims of the Potsdam conference had failed because Germany was not being treated as an economic unit.

Opposition to a unified government has come from the French, who have insisted that discussions on making the Ruhr an international zone precede steps to centralize control of occupied Germany.

McNarney's report added that the United States had imported into the zone since the start of the occupation $51,000,000 worth of goods for the Germans, while $4,500,000 had been realized in exports during the same period. The export figure was about one-tenth of the dollar value of prewar exports from the zone.

Australia Mum On Isle Transfer

Sydney, Australia, April 8. (AP).—Australia's attitude toward giving complete control of Manus Island to the United States is likely to be determined after the imperial conference in London.

Reports here are widely conflicting as to the Australian position on Manus, key island of the Admiralty group where the United States developed a 250 million dollar naval base during the war. The island, formerly German, was administered under an Australian mandate until the Japanese captured it during the war.

Truman Appoints Rico To Caribbean Board

The White House announced yesterday President Truman's appointment of Rafael Pico of Puerto Rico as United States representative on the Caribbean Commission.

The appointment brings to four the membership of the United States section of the commission.

DON WINSLOW

Chest X-Rays Get Underway In Arlington

Arlington County's annual chest X-ray survey will begin tomorrow under the sponsorship of the county tuberculosis association, it was announced yesterday by Karl York, chairman for the survey.

Arranged as part of the association's "early diagnosis" campaign, the survey offers X-ray examinations to all residents of the county. A charge of 75 cents per person has ben provided to defray the cost of the program.

Through new-type portable equipment obtained by the association, aplicants will not be required to remove their clothing in order to undergo the tests, York said.

The following schedule of examinations was announced:

Tomorrow, Carver Homes, 13th and S. Queen sts., 3-5 p. m. and 7-9 p. m.

Thursday, April 11 and Friday, April 12, Clarendon Health Center, 1119 N. Hudson st., 9-12 a. m.; 1-5 p. m. and 7-9 p. m.

Saturday, April 13, Virginia Highlands Health Center, 506 23d st., 9-12 a. m. and 1-5 p. m.

Monday, April 15, Brown's Pontiac, Inc., 1918 N. Moore st., Rosslyn, 9-12 a. m., and 1-6:30 p. m.

Tuesday, April 16, Dunbar Homes, 3500 S. Kemper st., 9-12 a. m.; 1-5 p. m. and 7-9 p. m.

Wednesday, April 17, Methodist Parish Hall, Columbia Pike and S. Edgewood st., 9-12 a. m.; 1-5 p. m and 7-9 p. m.

Arlington's Retirement Plan Deferred

Action on a proposed retirement system for Arlington police and firemen, authorized by the Virginia General Assembly last month, has been deferred by the Board of Supervisors pending a public hearing on the new county budget, Chairman Edmund D. Campbell revealed yesterday.

Campbell said part of a proposed increase in the tax rate for the general fund had been tentatively designated for the retirement fund in the event the system is adopted. Under existing State legislation, the county would be required to post an annual fund to supplement retirement deductions to be taken from the pay of county employes.

Members of the police and firemen's associations already have appeared before the board and requested enactment of a retirement system, Campbell said. The board's action, however, will depend on public reaction to the proposed new budget, set for hearing April 15.

Legislation authorizing the county retirement system was introduced by Delegates Maynard Magruder and George Damm, and supported by Senator William D. Medley.

Paul B. Sawyer

New York, April 8 (U.P.).—Paul B. Sawyer, 66, president of the National Power & Light Co., died today at St. Luke's Hospital after a two months' illness.

FWA Promises Through Road To S. America

By the Associated Press

Better start peering at South American road maps, you tourists.

One of these days you'll be able to drive to buenos Aires and other points south.

This promise was made yesterday by J. L. Harrison, who works for the Roads Division of the Federal Works Agency.

"You're going to climb into your car and drive right to Buenos Aires," he told a meeting of the American Road Builders' Association. "And it won't be any more difficult than a trip to San Francisco."

Harrison later told a reporter that it's too early to give tourists an exact date for such a jaunt. But he figures that a drive to the Panama Canal will be possible within the next three or four years.

"The big drawback in the Inter-American highway program," he said, "is the Rio Atrato, a river few Americans ever heard of."

This river, in Northern Colombia, is almost as wide as the Mississippi. Rivers can be spanned, of course, but the Atrato has 10 to 15 miles of swamp land on each side.

Harrison isn't oo pessimistic about the Atrato. He points out that no survey has been made of highway possibilities. Everyone has been too busy planning a road through Central America.

"Once that is finished," he said, "the 250 miles of highway from the Canal into Colombia can be tackled."

Harrison says the road will beat a whole tearoom full of diplomats at cementing North and South American friendships.

"The best way to become acquainted," he said, "is to jump in a car and drive down there."

Fill 'er up, Senor.

D. C. Veteran Information Bill Approved

Authority for spending an estimated $100,000 in the next fiscal year for veterans information services in Washington was included in one of four Districts bills approved by the House yesterday.

The veterans information bill was approved by a unanimous voice vote and forwarded to the Senate after brief debate. Representative Rich (R., Pa.) cautioned that "we ought to take care of the veterans, but $100,000 is a lot of money and we ought to watch every penny."

Chairman McMillan (D., S. C.) of the House District Committee also obtained approval for bills—

To permit Washington filling station operators to use gasoline pumps that measure fuel by the decimal system in use in the 48 States. Present District law requires measurements to be made by pints, quarts and gallons. The bill has already passed the Senate and now goes to the White House.

To name the New Hampshire ave. bridge over the B. & O. tracks in honor of the late Charles A. Langley, Washington builder and president of the Chillum Heights Citizens Association for more than 20 years. The bill was sent to the Senate.

To exempt property transfers to the American Red Cross from District inheritance taxes; forwarded to the Senate.

Government Facilities May Ease Parking

Washington's acute parking problem may be relieved soon by release of Government facilities, according to P. Y. K. Howat, chairman of the Motor Vehicle Parking Agency.

Speaking before the American Automobile Association advisory board yesterday, Howat said that the Government had tentatively agreed to turn over the 1000-space Capital Garage at 13th st. and New York ave., by September 1.

He said an additional 1000 spaces might be granted much sooner in lots at the Pentagon.

No arrangement has been concluded, he said, for the Mayflower Garage at 17th and L sts. nw. Its 600 spaces now are occupied by the British Purchasing Commission and the Labor Department. Howat said it is "full of boxes" and that very few cars are stored there.

"The British say it would be inconvenient for them to move the boxes," said Howat.

He said three new parking projects now under construction will provide 650 additional downtown spaces. Three more projects providing 2200 spaces have been planned, but they cannot be started until cleared under the new priorities order.

The agency disbanded during the war, was reactivated last October. Its report also recommends more express streets and express buses to encourage leaving autos at home.

3 Honorary Degrees, Travel Aplenty on Truman Schedule

By the Associated Press

President Truman will make trips to Hyde Park, N. Y.; New York City, Liberty, Mo., and Chestertown, Md., between now and June 1 and will reecive three honorary college degrees.

Under a program announced yesterday, he also will attend the opening big-league baseball game here, speak to the Pan American Union, attend the Gridiron dinner of Washington newspapermen and hold an off-the-record press conference for members of the American Society of Newspaper Editors.

Press Secretary Charles G. Ross told a news conference Mr. Truman probably would fly to Liberty, Mo., on May 20 and will make a "few brief remarks" when he receive san honorary law degree at William Jewell College.

This Friday the President will make a flying visit to Hyde Park, where he will make a seven or eight-minute address at the ceremonies dedicating the old Franklin D. Roosevelt home as a national shrine.

After speaking at 2:45 p. m. (EST), he will return to Washington immediately after the ceremonies end.

Saturday night he will attend the gridiron dinner.

Mr. Truman will speak at the Pan-American day celebration at the Pan American union here next Monday, April 15.

On April 16 he will attend the opening game of the season between the Washington and Boston teams of the American League.

The President's off-the-press conference for the newspaper editors will be held in the East Room of the White House April 18.

To Speak at Fordham

On May 11 he will go to New York for the 100th anniversary celebration of Fordham University, and will receive an honorary degree. Mr. Truman will speak extemporaneously on the campus in the afternoon and make a prepared speech that night at a university dinner at the Waldorf-Astoria.

He goes to Chestertown, Md., June 1 to receive a degree from Washington College.

In announcing the schedule, Ross said that the only appointment Mr. Truman has definitely scheduled after June 1 is an engagement to attend Princeton University's 200th anniversary celebration in June 1947.

Big 3 to Force Central German Rule on French

Frankfurt, April 8. (U.P.).—The United States, Britain and Russia today were reported ready to apply concerted pressure on France to force her acceptance of a central German government including the Ruhr and the Rhineland.

Informed sources predicted that French concurrence in the plans of other members of the Berlin Allied Control Council would come "within a few weeks—probably when the foreign ministers of the Big Four meet."

United States Secretary of State James F. Byrnes has proposed such a meeting in Paris April 25.

NAUSEA affects many children when traveling. For comfort and relief, try MOTHERSILL'S SEASICK REMEDY. Used by children and adults over ½ century on LAND and SEA... THE WORLD OVER

Schindler's PEANUT BUTTER and be sure!

THIN FILM OF POSLAM IMPROVES SURFACE PIMPLES
For quick results, use Poslam tonight. Poslam soothes, promotes faster healing of embarrassing surface pimples. Reduces redness, too. Thousands call it the "Ointment without Disappointment." Over 18,000,000 boxes sold. 50c, drugstores. Money-back guarantee.

BLISTERS hurt!
Comfort itching, burning, tender skin with a warm, Resinol Soap foot bath, and gentle application of medicated, soothing Resinol.
RESINOL OINTMENT AND SOAP

Everything from Ah-h-h to Zi-e-g-f-e-l-d

ZIEGFELD FOLLIES of 1946 IN TECHNICOLOR
COMING SOON! FROM M-G-M

Welcome as spring's first robin... the taste of this very fine blend!

MR. GALLAGHER: "Another spring, and there's Mrs. Robin in her new home! Makes a man feel—all's well."

MR. BURTON: "Sure does! And that all's-well feeling becomes still pleasanter over a bit of Gallagher & Burton's!"

The very first sip of this very fine blend tells you this choice whiskey has a character all its own. You'll appreciate its distinctive flavor—smooth... pleasing. You'll recognize its deep-down quality, liked and respected by three generations.

BLENDED WHISKEY. 72½% GRAIN NEUTRAL SPIRITS. 86.8 PROOF. GALLAGHER & BURTON, INC., BALTIMORE 3, MARYLAND

Room to stretch your legs in Milwaukee Road Coaches

IT'S HARD TO BEAT a Milwaukee Road train for all-around comfort and satisfaction. Consider, for example, just a few of the many conveniences and advantages of travel in Hiawatha-type coaches.

Room to move around—Your ticket buys not just a deep-seated reclining chair, but a big, roomy car—or a whole train—to stroll through. You get comfortable lounges; clean, well-equipped wash rooms.

Smooth comfort—Modern train design and a seasoned, well-ballasted roadbed assure maximum riding comfort and restful silence.

Scenic charm—Wide windows beside your seat not only give you an unobstructed view, but provide an intimate close-up of the rivers and lakes, forests and towns along the route.

Weatherproof reliability—Stormy "fronts" of changing weather hold no discomfort; fog doesn't delay; slippery pavements are not a hazard. You get there on time on The Milwaukee Road.

Speed with economy—You travel at high speeds and, in large cities, you arrive and depart from downtown stations. Yet, even with these time-saving features, rail travel is thrifty. Round trip coach fares of less than two cents a mile put a low cost on luxury.

We're still busy carrying veterans home, but congestion is lessening. There'll be room for *you* on Milwaukee Road trains.

C. C. Burns, District Passenger Agent, 229 Shoreham Bldg., Phone Republic 1038, Washington 5, D. C.

THE Milwaukee ROAD
ROUTE OF THE HIAWATHAS

Advertisement

'INVISIBLE' LIQUID
Promptly Relieves Misery—and Helps Heal Ugly
SKIN RASHES
Here's a Doctor's antiseptic formula—Zemo—a stainless *liquid* which appears *invisible* on skin—yet so highly medicated that first applications relieve itching, burning of simple skin rashes, Eczema, Athlete's Foot and similar skin and scalp irritations due to external cause. Zemo is backed by an amazing record of success! First trial convinces. In 2 sizes. At any drugstore. ZEMO

Now Do Dishes in Half the time

Simply soak dishes in soapless SCOOP. Remove and after a quick rinse—let dry. That's all—no wiping... yet dishes, silver, glassware *dry by themselves* to a dazzling brilliance. Soapless SCOOP leaves no streaky "soap-film" to polish away. See how much time you save cleaning up—for there's never any greasy ring 'round dishpan or sink.

JUST SOAK—RINSE—LET DRY...NO WIPING!

That's all—no time wasted in needless dish-wiping. No rinsing over and over. Grease and grime are cut in a jiffy and slide right down the drain leaving not a trace behind. Even the strongest food odors disappear instantly.

You'll never go back to old-fashioned soap—once you use SCOOP

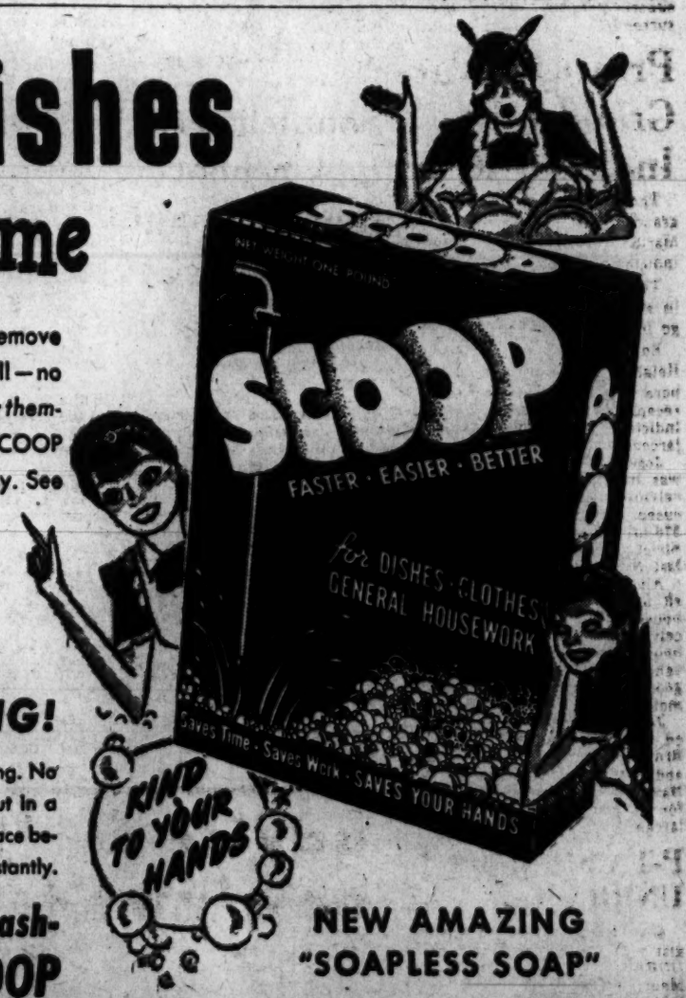

NEW AMAZING "SOAPLESS SOAP"

ALL THE ADVANTAGES—NONE OF THE DISADVANTAGES OF SOAP

SCOOP is not a soap. It leaves no dirt-filled "curd" to float on top of water... no streaky soap film to constantly wash off. Depending on scientific cleansing action that goes on regardless of suds SCOOP DOES NOT RELY ON "TOP-OF-THE-WATER-FOAM".

PERFECT FOR ALL THREE

DISHES come cleaner quicker. No scrubbing, no scouring—even on pots and pans. Scoop does the work—not you.

LAUNDRY. Dirt soaks loose in seconds. One quick rinse even in cool water. Less rinsing means less wringing. Clothes come out cleaner, softer, less wrinkled... easier to iron.

HOUSEWORK. Walls, woodwork, floor linoleum, windows and mirrors come sparkling clean with a wipe of your cloth.

Atomic Audit Voted, Security Exception Left

By the Associated Press

Most expenditures of the proposed Atomic Energy Commission were made subject to audit yesterday under language written into domestic control legislation, but an exception was made for privately negotiated contracts on projects involving national security.

The special Senate Committee on Atomic Energy acted after Maj. Gen. Leslie R. Groves, head of the Army's Manhattan Project, testied he saw no objection to an audit by the General Accounting Office if provision were made for the commission to avoid competitive bidding in some instances.

Comptroller General Lindsay Warren, who had objected last week that tentative provisions of the bill left it up to the commission to decide whether it wanted an audit, presented a series of amendments. After Groves' testimony, the committee adopted the entire list, with only minor changes.

Would Have to Give Reason

Under terms of the revised section, the President would be permitted to waive regular governmental contract requirements in advance "whenever he determines that such action is essential in the interest of the common defense and security."

When the commission wants to let contracts without bidding, it would certify that such auction was necessary. If the general accounting office questioned the certification, it would be required to file a showing of its reasons.

Chairman McMahon (D., Conn.) said that as he interprets the amendments, they would permit the accounting office to make its "usual" audit of commission finances, with the security exceptions.

Senator Byrd (D., Va.) who had protested against the original provision in the bill said he was satisfied with the changes.

Up to Other Committees

McMahon told reporters the committee took no action on a suggestion that a special fund for secret expenditures by the commission, similar to funds now maintained for the State Department and the Federal Bureau of Investigation, be authorized specifically in the bill.

The chairman said members agreed that the House and Senate Appropriations Committee already have authority to set up such funds if they chose.

The Connecticut Senator said the group would consider today the security sections of the measure, which, as presently drawn, permit the commission to set up censorship regulations with stiff fines and jail sentences for violations.

U. S. Spends 400 Million A Year on Atom Now

By the United Press

The United States is spending 400 million dollars a year to manufacture and improve atomic bombs and to explore new military and civilian uses for this cosmic force, a reliable source revealed yesterday.

Much of the program, this source said, is being financed out of the President's special war funds.

It was the first authentic disclosure of the scale on which the United States is continuing its atomic project, after a secret wartime outlay of more than two billion dollars to develop the first superbombs that blasted Japan into surrender.

Prince Georges Grand Jury Indicts 6 Men

The Prince Georges County grand jury, which convened at Marlboro April 1, has returned 10 indictments against six men.

The jury is considering 145 cases in a session which is expected to go into the third week.

Edward V. Ross of Fairmount Heights, who escaped from Marlboro Jail last December and was recaptured a few days later, was indicted for storehouse breaking, larceny and receiving stolen goods.

Joseph A. Knott of Hughesville was indicted for larceny and receiving stolen goods. He is accused of taking a purse containing $76 in cash and a $1255 check from Strick's Restaurant, Silver Hill, last November.

Alvin L. Stephenson wah indicted on two counts each of storehouse breaking, larceny and receiving stolen goods, and for storehouse breaking with intent, motor-vehicle larceny, receiving stolen goods and unlawful taking of a motor vehicle.

James W. Brown, jr., was indicted for housebreaking, Morton N. Brown for housebreaking, larceny and receiving stolen goods, and Haywood Smith of Sandy Spring for burglary, housebreaking and larceny.

P-TA Schedules UNRRA Aide

Miss Ruth Pardee, anthropologist with the Far East division of UNRRA, will speak before the Maury School P-T A in Alexandria tonight at 8 o'clock.

Miss Pardee, who received a doctor of philosophy degree from Oxford University in England, will discuss her experiences during a three-year stay in Sumatra. Her talk will be illustrated by slides depicting Sumatran native life and customs.

At the business session, the association will elect officers for the coming year. Mrs. Milton S. Briggs is the retiring president.

Leather no more than a hundredth of an inch thick can be produced by the huge splitting machines used by modern tanners.

Abandoned in Church

Post Staff Photo

POLICE HUNT PARENTS—This three-week-old boy, held by Gallinger Hospital Nurse Jewell Pennington, was found lying on a pew in St. Mary's Catholic Church, 5th st., between K and H sts. nw., Sunday. The blue-eyed, brown-haired infant wore a white dress, white bonnet and blue sweater and was wrapped in a pink and white blanket

First Lady Sees Pathos in Tour Through Children's Hospital

Mrs. Bess Truman, First Lady of the Land, went to Children's Hospital yesterday.

She went on a conducted tour of some of the wards in the hospital, with cameramen, hospital attaches and reporters dogging her footsteps.

She saw gay colored prints in some of the children's rooms, made with their own hands. She saw children's toys, fashioned by children whose fingers had been weakened by disease. The toys were helping them to regain the use of the muscles of their hands.

That was a cheerful thing to think about—fighting your way back to health making toys. Mrs. Truman nodded her approval.

Not so Cheerful

But as the little procession wended its way through some of the other wards, the air seemed to grow more stifling.

It was stuffy in the room where the visitors saw the little baby, about nine months old, exploring the architecture of his toes.

One of the reporters giggled: "He's more interested in his toes than he is in Mrs. Truman."

He was a cute little baby. But he was blind.

As the tour went on, hospital officials explained, "of course, we know you haven't time to look at all the hospital—and there's not much point in showing you the part that's going to be torn down." Next month, it was pointed out, the campaign will get underway to raise $1,300,000 to finance construction of a 300-bed hospital and to replace some of the obsolescent portions of the hospital.

Mrs. Truman sat under glaring white lights and posed while approximately ten photographers and cameramen took shots of her smiling at a little tike in the physical therapy room. The heat of the lights was raising globules of sweat on the foreheads of the cameramen. Mrs. Truman remained composed.

Child Presents Gift

Mary Lou Forni, a 12-year-old girl with crippled hands and crippled feet, had fashioned a pair of earrings out of sea shells. Some one had found a box for them. Mary Lou presented them to Mrs. Truman with a smile. She didn't get up to make the presentation. For she was receiving therapy in a whirlpool bath.

Word spread rapidly through the hospital of Mrs. Truman's visit. All the children wanted to see her. One nurse came running after the delegation with a request for the First Lady's autograph. "One of the big boys wants it," she explained. Mrs. Truman wrote something in a tattered autograph book and continued.

Sees Polio Victim

Time grew shorter. In the polio ward, Mrs. Truman posed again. She talked to Joe Justh, who has spent the last two years in an iron lung, having his body gently inflated with oxygen and then deflated again. He watched the goings-on in the roomthrough his shiny mirror, and smiled.

Mrs. Truman explained that she had another appointment. She would have to leave. But first, a nurse said, please stop and speak to my patient. He was a little boy swathed in pressure bandages. He is suffering from second-degree burns. On his wheel chair was a soft bunny, an elephane and a duck. He looked at Mrs. Truman gravely, and then as she turned away, he said, very solftly, "Hello."

He watched her as she stepped onto the elevator, and the door closed. The cage dropped out of sight. Then the nurse wheeled him back into his room.

Southeastern Law School Revival Sought

Reopening of Southeastern University's law school next fall is the aim of a bill introduced in the House yesterday by Rep. Dan R. McGehee (D., Miss.).

Sponsored by university alumni, the bill would also call for drastic reorganization of the present University Board of Trustees.

These purposes were outlined by University and alumni officials who said they did not want to be quoted. Alumni held a meeting on the proposal Friday, and plan to meet again at 8 p. m. Friday at the University.

Officials explained the law school was closed in 1942 after the American Bar Association withdrew provisional approval on the ground that the university did not directly administer its own funds. Under the Congressional charter granted the University in 1937, it was explained, the funds are administered by the YMCA.

The new bill would call for the University to handle the money, and thus clear the way for American Bar Association recognition.

The reorganization feature would give the University Alumni Association power to select two thirds of the trustees. Of their share half would be graduates. The other third would be selected by the Board of Directors of the YMCA in Washington.

Under present operation, eight of the 12 trustees represent the YMCA and four represent the alumni.

French Hold Duce's 'Friend' as Spy

Paris, April 8 (AP).—Police were holding today on charges of espionage beautiful brunette Madeleine Coraboeul, friend of Benito Mussolini in prewar days when she was known to the Paris theatrical world as Magda de Fontagnes.

Magda, who caused a sensation in 1937 when she fired two revolver shots and wounded Count Charles De Chambrun, French Ambassador to Rome, because he revealed her friendship with "my Benito," was arrested last Friday at her home at Pouille-Les-Coteaux, a few miles from here.

After receiving a suspended sentence from a French court in connection with the shooting, she went to New York to appear in a night club. Immigration authorities sought to bar her entry. She fought them in the courts for two months, then gave up and returned to Paris in January, 1940.

Magda was released from a Nantes prison on September 15, after serving one month of a four-month term for forging false identity documents.

After her release she returned to her home, from which she made frequent trips to visit Italian friends on the Riviera. Nantes police quoted her as saying she still "admired" the former Duce.

Rene Floriot, noted attorney, who defended her in the trial in 1937, will be asked to come to her aid on the espionage charges, she said. He was defense attorney for Dr. Marcel Petiot, who was convicted last wee kof the murder of 27 refugees from German occupation forces.

UNRRA Ships Electric Light Plants to China

By the Associated Press

Eleven complete electric light power plants purchased by UNRRA are scheduled to arrive in China early this month, it was announced today.

The plants, ranging to 2000 kilowatts, will be used to rehabilitate power facilities to devastated areas.

A second shipment is scheduled to reach China in mid-May.

If a person learned the names of 25 new insects each day, it would take him more than 60 years to memorize all those which scientists have described and catalogued.

Crash Causes Water Shut-Off In Marlboro

More than 200 families and the business section of Marlboro, Md., including the county courthouse, were without water service for four hours yesterday after an automobile sheared off a hydrant.

An estimated 80,000 gallons of water flowed into a field at Marlboro, pk. and Rectory ln., where the hydrant was located, before workmen could shut off the water supply from the 100,000-gallon storage tank. The tank is filled from artesian wells.

Wesley R. Kerr, water and sewer maintenance chief, said a shutoff valve on Rectory ln. was recently covered when the road was resurfaced. He had to close the main valve on the storage tank.

Prince Georges County Police Sergt. Elon Turner said the driver of the automobile was Mrs. Florence C. Crain of 2943 Tilden st. nw., Washington. The accident happened at 11:30 a. m.

Elephant leather is so heavy that a hide takes three years to tan. But cattle hide can be tanned in only a few weeks with modern methods.

MILK BOTTLE SHORTAGE IS
CRITICAL
Your Milk Supply is Threatened By Failure to Return Bottles
STORE MILK BUYERS! Won't you please return every Chestnut Farms milk bottle at once? Take them to the store where you buy milk, or put them out for our Chestnut Farms milkman.
CHESTNUT FARMS DAIRY

The highlight of twilight
When the long day ends,
Is that measure of pleasure
A good drink lends.
-H. E. Kelley

The highlight of twilight

The touch-of-quality is definitely upon Old Thompson because it's blended in Kentucky by Glenmore.
Glenmore Distilleries Co., Incorporated Louisville, Kentucky.

OLD THOMPSON BRAND
Blended Whiskey
86.8 proof—65% grain neutral spirits.

A BETTER BLEND FOR BETTER DRINKS

"Yes! Medical Science Offers PROOF POSITIVE!"
Says Joseph Cotten
Starring in DUEL in the SUN
A David O. Selznick Production

No Other Leading Cigarette is Safer to Smoke!
No Other Gives You
LESS NICOTINE
LESS THROAT IRRITANTS
than the NEW, Smoother, Better Tasting
Raleigh

Why Joseph Cotten Smokes Raleighs Now!
"I've studied the reports on brand after brand," says Mr. Cotten, "and I'm convinced Medical Science has proved no other cigarette gives you *less nicotine . . . less throat irritants . . .* is *safer to smoke!* Raleighs are *right*—right for *taste*, right for *throat!*"

Grantland Rice Smokes Raleighs Now!
"I studied the 'inside figures' on brand after brand, and the evidence convinced me!" says Grantland Rice, of Sportlight fame. "Now I'm sure Raleighs are right—right for *taste*, right for *throat!* I'm convinced Medical Science has *proved* no other cigarette gives you *less nicotine, less throat irritants . . .* is *safer to smoke.* From now on, I'd rather have a Raleigh!"

Bill Stern, Sportscaster, Picks a Winner in Raleighs!
"Performance is what makes champions," says Mr. Stern. "So I checked the performance of America's six leading brands in tests certified by distinguished doctors, including throat specialists. And Medical Science has *proved* you can't beat Raleighs for *less nicotine, less throat irritants . . .* for all-round *safer smoking.* Sure, I'd rather have a Raleigh!"

YES! Tests based on a method used by the United States Government—certified by a jury of 14 distinguished doctors, including eminent throat specialists—now offer you *proof positive:* No other leading cigarette gives you *less nicotine, less throat irritants . . .* is actually *safer to smoke*—than the new, smoother, better tasting Raleigh! All six leading brands were tested!

So try Raleighs! Enjoy the rich, choice tobaccos that make Raleighs so smooth, so mild, yet so full-flavored they're the favorite of millions! Raleighs are *right*—right for *taste*, right for *throat!*

Tests Based on a Method Used by the U. S. Government

Copr., 1946, Brown & Williamson Tobacco Corp., Louisville, Ky.

PLAIN OR TIPPED UNION MADE

WHEN FOOD DISAGREES
"Pepto-Bismol is good for that"
Next time your dinner doesn't set well, and you feel sick and miserable, *let soothing PEPTO-BISMOL help you.* Relieves heartburn, sour, upset stomach—helps retard gas formation and simple diarrhea. *Ask your druggist for PEPTO-BISMOL when your stomach is upset.*
A NORWICH PRODUCT

advice to newlyweds
Here's something for you newlyweds—and for you not-so-newlyweds who are finally getting started on postwar housekeeping.
It's real, friendly help on your food and meal problems—given by Bill Bivens, on the Fred Waring Show.
It comes to you as a part of radio's biggest daytime show, with Fred Waring's famous Pennsylvanians—orchestra, glee club, solo stars, singing groups and plenty of good, honest fun.
The Fred Waring Show is on all NBC stations each morning Monday through Friday, and is sponsored by the American Meat Institute on Tuesday and Thursday.
Remember to tune in each Tuesday and Thursday. Those are the days when newlyweds appear as Fred Waring's special guests—and when these special messages for newlyweds will come to you.
WRC
11 A.M.

The Washington Post

Registered in U. S. Patent Office.

An Independent Newspaper
(Published every day in the year.)

Eugene Meyer, Editor and Publisher

The Associated Press is entitled exclusively to use for republication of all news dispatches credited to it or not otherwise credited in this paper and local news of spontaneous origin published herein. Rights of republication of all other matter herein are also reserved.

New York Office.....270 Madison Avenue
Chicago Office.....360 North Michigan Avenue

CARRIER DELIVERY

District of Columbia and Suburbs.

Daily and Sunday	Sunday Only	Daily Only
One week ...$ .35	One week ...$ .10	One week ...$ .15
One month.. 1.10	One month. .45	One month. .65

Elsewhere

Daily and Sunday	Sunday Only	Daily Only
One week ...$ .30	One week ...$ .10	One week ...$ .30
One month.. 1.30	One month.. .45	One month.. .85

BY MAIL—PAYABLE IN ADVANCE

Maryland, Virginia, West Virginia and North Carolina

Daily and Sunday	Sunday Only	Daily Only
One year...$12.00	One year....$3.25	One year...$7.00
Six months.. 6.50	Six months.. 2.75	Six months.. 4.00
One month.. 1.30	One month.. .50	One month.. .85

Other States, Mexico and Canada

Daily and Sunday	Sunday Only	Daily Only
One year..$12.75	One year....$6.00	One year....$7.50
Six months.. 7.00	Six months.. 3.00	Six months.. 4.25
One month.. 1.30	One month.. .55	One month.. .85

Rates to Foreign Countries not listed will be furnished upon request.

Entered at the Postoffice, Washington, D. C., as second-class mail matter.

TELEPHONE NATIONAL 4200.

Tuesday, April 9, 1946

Health In Virginia

Several months ago, in making a comprehensive report to the Governor advocating immediate expansion of rural medical facilities, the Virginia Advisory Legislative Council pointed out some rather disturbing facts about health conditions in that State. Citing an earlier congressional report, the committee emphasized that in 1944 one third of the counties in Virginia had a ratio of more than 3000 people to each active physician, and two counties had more than 20,000 to each doctor. Forty-two States made better showings than Virginia on selective service rejections for health reasons, and the rate of rural rejections was higher than in cities. The recommended ratio of hospital beds to each 1000 of population is 4.5. Virginia ranked thirty-third in the country, with an average of 3.1, and 63 of its counties had a ratio of only 1.1 hospital beds per 1000 people. Rural families were especially lacking in provision for adequate medical facilities they could afford to patronize.

It is encouraging that the Virginia Assembly, before it adjourned, enacted many of the committee's more important recommendations into legislative action. Recognizing that a mere increase in rural physicians is not enough without a parallel increase in hospital facilities, it made available a revolving fund from which areas may borrow up to 45 per cent of the cost of constructing regional hospitals. The Legislature provided 20 medical scholarships at State medical schools, with the requirement that the recipient agree to serve one year in a rural area for each year he benefits from such assistance. A health service encompassing the entire State, instead of only 49 counties, was made possible by a one-million-dollar grant. This will allow, among other things, preschool examinations for children. In addition, the Assembly established a cancer unit to conduct an educational campaign, and provided for a master planning survey by the State public health department. The only major area in which the advisory committee's recommendations were ignored was in licensing and inspection of hospitals, a matter which, although it received some opposition from interested groups, ought to be included on the next legislative agenda.

By and large the Virginia Assembly's action is a good start toward improving conditions that are far from bright. Money intelligently spent on making more adequate medical facilities available to people who need them will pay strong dividends in a healthier citizenry in the future.

Luxury Craze

The general grab for scarce goods has so disillusioned a former Wac that she has reenlisted to get out of civilian life. Miss Viola Leonard of Medford, Mass., who earned the bronze battle star in New Guinea, found life at home too strenuous because she was shoved and pushed around so much by shoppers. "Everybody has gone crazy over luxuries," she said. "The war has changed people." Naturally the spectacle of nylon queues, of mobs at lingerie and costume jewelry counters, of melees over a few stalks of bananas might seem strange to service people home from places where living has been harsh and even primitive. But anyone who has known the part trinkets played in winning the friendship of South Sea natives during the war should not be too surprised when the equivalent draws crowds in this country.

The war has not changed people, but, rather, has brought their acquisitive instincts into the open because of the scarcity of goods it developed. That is true throughout the world. It is responsible for the flourishing black markets of Europe, for the fantastic inflation that exists in some places. Russians particularly, for all their scorn of "bourgeois" acquisitiveness, are said to be the most eager patrons of the black market in Berlin, and even try to buy the shoes off of American GIs whom they encounter. For Russia in its long preparation for war has done without its normal commodities of peace.

True, in the United States, supplies have been relatively plentiful. But Americans are accustomed and educated to luxuries more than any other people. During prewar years high pressure advertising and promotion were directed toward "selling" them the idea they could not live without this or that product. Increased wages during the war years—in 1944 half of all families and single persons had incomes of $2700 or more—made it possible for many to attain the luxuries that had been dangled before them. However, many necessities also became scarce, hence the pushing, shoving and grabbing. Possibly if Wac Leonard gets sent back to New Guinea or some other primitive place, she may have an interlude of peace. But not for long. For it is the aim of economists, peace makers, humanitarians and industrialists to raise living standards throughout the world. That means everybody will eventually be pushing and shoving, at least until there is a surfeit of goods. Judging from the situation here, that day doesn't seem to be near at hand.

Food And Politics

The Russian shipment of wheat to France is so heavily charged with politics that the news of the first arrival is bound to have a mixed reception in America. It is gratifying that the French stock of foodstuffs is being added to; for food is badly needed in France, as elsewhere in Europe, before the next harvest. But the to-do about the shipment is a trifle nauseating.

The Russians, a recipient nation for aid from UNRRA, some time ago announced their readiness to send food to France. The news caused some eyebrow-raising, especially in the light of the bad conditions in the Balkans, where the swollen Red armies are living off the lean countryside. But food is food, and everybody welcomed the prospect that the French were about to get more to eat. The shipment, however, does not bear out the philanthropic impulse that emanated from the first announcement. It was not explained that the Russians expected to be paid on the dotted line in American dollars. Nor was transport mentioned, with the result that when UNRRA acquired an American boat to be sent to Odessa to pick up the initial cargo, the Russians decided to shift it to another port and loaded the first consignment onto a Russian boat. And all the attendant publicity seems to have been made in Russia. At Marseille the Minister of Foreign Affairs and the Russian Ambassador gave the foodship a kind of royal reception which put the shipment on the front pages throughout France.

The French have every reason to rejoice whenever in these hard times they get even a boatload of foodstuffs. But, if there is any gratitude to dispense, we could wish sometimes that they were a little more impartial. It would have been pleasant, for instance, to have seen the greeters on the docks last year when the first boatload of American coal arrived. Instead, the shipments were taken for granted. It is only when shipments stop that the situation on American supplies seems to call for comment. Coal has now been stopped by John L. Lewis' strike, and the contrast between American nondeliveries and Russian deliveries is likely to be stressed all over France. Leave it to the French Communists, with their screaming press and excellent organization. The French mind, we venture to say, will be drenched with the contrast.

This is the kind of thing with which our State Department has to cope. Senator Wherry, who is itching to investigate our diplomatic arm for something or other, might take cognizance of this dilemma. In these difficult days the State Department requires the aid and understanding of the Senate, as the War Department did in the war. Particularly it should spur the department to pursue a policy having as its first objective the stabilization of the countries of western Europe. First things must come first in this pressing world.

The first thing now is to support the countries which give access to this continent. We have suggested many times a line of action beginning with the settlement of the problem of the Ruhr and Ruhr coal. This comes ahead of any credit arrangement with France. Indeed, in view of the political strategy which Russia and her Communist supporters are practicing in France, in view also of the approaching election in France, the timing of any credit arrangement is almost as important as the credit itself. The Russians are forcing this country to practice rival diplomacy by actions such as the food shipment to France which are intended to bring more kudos to Russia than sustenance to France.

Office Space

The President has empowered the Public Building Administration to order Federal agencies to relinqush space in private buildings if such space is not being used economically. With the progressive demobilization of the armed forces, opportunities undoubtedly exist for concentrating scattered groups attached to the War and Navy Departments in Federal buildings or shifting them so as to make room for other agencies. On the other hand, the expansion of emergency wartime agencies has seriously cramped some of the permanent civilian employes attached to departments and agencies that are taking on more work and are increasing their personnel. The Veterans' Administration is an outstanding example of a space-hungry group of this type.

Whether any considerable amount of space will promptly be relinquished as a result of the order, either here or in other parts of the country, depends upon a number of factors which the Public Buildings Administration cannot control. The recently slowed-down pace of demobilization of Federal personnel is a real obstacle to space conservation. For if an agency is slated for complete liquidation, or for a sharp reduction in personnel, it may not be feasible to shift it to new quarters for a limited period of time. In brief, as the deputy administrator of the Federal Works Agency says, "fundamentally the problem is based on the whole picture of liquidating Federal agencies which have cropped up since the war." Unless that liquidation process is speeded up, a lot of space that is desperately needed for private office and residential use, will continue to be cluttered up with the desks and equipment of Federal employes whose services are no longer needed, but who have to stay put until discharged.

Teachers' Colleges

The war years have brought a sharp drop in enrollment in the two District teachers' colleges which have as their primary function the training of teaching personnel for the District school system. More than 1000 full-time students attended these institutions in each of the five years prior to 1941. But in 1941, the number dropped to 894; in 1942 to 598; last year it went up somewhat to 693. No doubt this diminution is attributable in some measure to the pull of the armed forces. But since women very greatly predominate in the student body, it is reasonable to infer that the factor contributing most significantly to the falling off in enrollment was the superior pay afforded by jobs in the Government and in private industry.

The effects of this are just now being made manifest. The District schools turn for recruitment to the graduating classes of the teachers' colleges. Last fall they had but a relatively small number of graduates among whom to choose. Next fall the number will be even smaller. The District schools cannot get enough qualified teachers to meet their swollen classroom needs. This is why the system is now using no less than 474 temporary teachers who do not possess the qualifications for regular assignments.

Each of the teachers' colleges is permitted to accept only 150 freshmen each year. At Wilson College in normal times between 200 and 300 used to apply. But the number of applications a year and a half ago amounted to a mere 70; and last fall only 100 were admitted. The obvious reason was that jobs were open in the Government which paid high-school graduates as much as they could hope to get as teachers after four years of college training. College graduates can get considerably more in the Government than they can get by entering the District school system. As a result, about one third of the Wilson graduates do not go into teaching at all when they have finished their college course; a considerable number of them do not even take the teaching examinations. At Miner College, which trains Negro teachers, the situation is less acute for the unhappy reason that comparatively few jobs outside of teaching are open to Negroes with college backgrounds.

Of course, the importance of Wilson College to the community cannot be measured in terms of its full-time student enrollment. It serves a considerable number of teachers already in the school system who attend its courses on a part-time basis in order to secure advanced degrees. And it trains many nurses for the District's hospitals. Its failure to enroll an adequate number of full-time students and to train them for service in the District schools is in no sense a reflection upon its own adequacy; it stands high among the country's institutions of its kind. But it cannot draw a sufficient number of high-caliber men and women into a profession so underpaid as to offer no reasonable hope of security to its practitioners. The District schools and the District school children are the losers.

Once And For All

Final authority for the use of U. N. as the official abbreviation for the United Nations comes from Benjamin A. Cohen, assistant U. N. secretary general. Nowhere in the Charter, he says, is the phrase United Nations *Organization* mentioned. Hence "UNO" is incorrect. This statement should be enough to convince the remaining holdouts. We hope it also convinces the State Department. That august stickler for propriety, after pointing out the discrepancy several months ago, persists in gumming the works by neglecting its own gospel. The latest instance is the Acheson report on atomic energy, which includes references to the United Nations Organization. Some persons will see in this the implication that the State Department sees not the beam in its own eye, that the left hand is ignorant of the right, or that it will have no truck with newfangled ideas. We prefer the more charitable view that the department needs some competent proofreaders—badly. In reports, as in diplomacy, consistency remains a virtue which the State Department can never be accused of seeking too much.

SEA HARVEST

Pale gold and coral is the morning under a
mackerel sky,
As pale as shell is the wave's faint flush of
foam;
Fresh as the light is the cool salt wind from
the sea,
And fresh are the treasures the tide is bringing
home.

Here is a fragile spiral of conch shell, thin as
glass,
And here the translucent golden carapace of
crab;
There an ivory whorl of nautilus, green-silver
of seaweed,
And—but what is this that drifts in, gray
and drab?

Perhaps a life-jacket left from the war. But
surely not.
Put it down, child; it is not a thing of your
concern.
Come, we will watch the sea like rippled silk
in the dawn,
The rock where barnacles glitter and silver
gull wings burn.

FREDERICK EBRIGHT

"Got Any Idea How It Happened?"

Letters To The Editor

Communications must carry the writer's name and address though pen names are permitted at the editor's discretion. Letters of less than 200 words will be given preference. All letters are subject to condensation.

Russian Victory

Any attempt to claim a victory for the United Nations in the Iranian controversy seems to me to be both misleading and disingenuous.

The plain and melancholy truth of the situation, as now confirmed by the announcement of an "agreement" between Russia and Iran, is that it was a complete victory for the Soviet Union gained by overwhelming pressure on a weak, disorganized small nation. It was a smashing defeat for the Security Council and for the smaller nations.

The Security Council simply avoided an embarrassing showdown by sidestepping the real issue. The Soviet Union gained needed time for the gradual strangulation of Iran. Nothing could be done to help that unhappy country.

The time surely has come for honest thinking and plain thinking. We cannot afford to indulge in circumlocutions and illusions. The American people are entitled to the truth. We must face the facts courageously.

The basic fact is that nothing effective can be done to arrest the glacial action of Russia in crushing its neighbors, as instanced by the case of Azerbaijan. No one should be fooled by the sinister statement issued by Russia and Iran "with regard to Azerbaijan, since it is an *internal Iranian affair . . .*"

One country after another, from the Baltic to the Balkans and to the Pacific, has succumbed to this kind of pressure and strangulation. Turkey and Iraq may easily be the next victims.

To claim, therefore, that the inaction of the Security Council resulted in a "victory" is a grotesque perversion of the facts, an affront to the intelligence and the moral character of the American people. Nothing is to be gained by circumlocutions or weasel phrases. We should be grateful that the Australian delegate on the Security Council alone realized the truth of this tragic situation and had the courage to speak out.

If the other nations can do nothing to arrest this action of Russia they can at least remain united in devotion to high principles. They can be on their guard against any devious attempts to destroy their unity. And it is vital that the United States and Great Britain should hold steady and united in order to meet other similar emergencies such as this disastrous instance of Iran.

PHILIP MARSHALL BROWN.
Washington, April 6.

Collateral Bonds

Reporting a meeting of the Washington Board of Trade traffic committee, *The Post* of April 6 made the following statement: "Judge Brice Clagett attacked the present system of permitting violators to forfeit collateral bond and thus escape trial for violations."

This is a mistake, inadvertent I am sure. What I said was directly to the contrary. Some persons are advocating the abolition of Washington's present system of permitting violators of the less-serious traffic regulations to deposit collateral at the police precincts and then electing to forfeit instead of coming to court. These persons want traffic offenders to go to a central violations bureau and either deposit collateral or pay fines there. I was opposing this suggestion. I see no reason why a motorist receiving, say, a parking ticket, should have to go all the way to a central bureau and possibly stand in line to post $2 or so of collateral. If the motorist desires to contest the charge, he must of course, go to Traffic Court.

The matter seems to me fairly important and therefore I regretfully ask that a correction be made.

BRICE CLAGETT.
Washington, April 6.

Bulgaria And Argentina

On the editorial page of April 4 are two editorials, one on Bulgaria and the other on Argentina, that should certainly not have been printed together, had the editor much respect for the reader's intelligence.

The first editorial stated the case against U. S. recognition of Bulgaria because the "opposition" is not included in the new government. We are then told, in the other article, that we should immediately send an ambassador to Argentina because "it has always seemed to us that nonrecognition . . . served no purpose other than idle knuckle rapping."

The hypocrisy that has inundated whole sections of our press, that characterizes the public utterances of our leading statesmen, does not fool many of us, I assure you. Do we have one set of moral values for our side of the "iron curtain" and another set for the Russian side?

ETHEL MACHANIC.
Washington, April 3.

National Drawing

In Boston, when our country fair was held on Cornhill at harvest time, the farmers and artisans exhibited their products and the Governor drew prize tickets, the money going to defray the expense of the State government.

The call for financial aid, in such a manner, has no atmosphere of a lottery, as many people erroneously imagine. For they must remember that a lottery is a "game of chance," an uncertainty, but in a "national drawing" if I purchase a $5 or a $1 ticket, I know I have paid it to myself as that money goes into the Treasury of the United States, and if I fail to win a prize, I have a far greater satisfaction to know that my dollar went to aid my country, and you can bet that is no lottery but a certainty. Let us have a national drawing.

WILLIAM CAMPBELL.
Dorchester, Mass., April 3.

Sins Of Tenants

Some of the housing shortage is due to "the sins of the fathers." Just as we can't get domestic help because of the systematic effort of a generation ago to "keep servants in their place," so we won't rent our houses and possessions because we have learned what happens to them.

The pattern of renters has been established over a long period, during which many of us kept hoping that someone would appreciate our cherished belongings and live up to their promises, but no one ever did. You'd be surprised at what "nice people" will do. There are apartments now vacant for months at a time. Their owners would gladly have them used but they don't dare.

MRS. P. B.
Washington, April 17.

Wishful Thinking On Army Reform

The considerable discussion to date on the alleged abuses existing within the Army's system of relations between officers and enlisted men seems to be veering away from logic into the realms of wishful thinking.

As with the reluctance of parents to contribute sons to the armies of occupation, and the average soldier's distaste for such duty, the present trend of thinking merely reflects the reluctance of the present-day American to forsake his luxuries for the sterner responsibilities of the preservation of civilization, for which, unfortunately, the Army is one of the principal agencies.

The Army is not, and has never been, an adult metamorphosis of the Boy Scouts. Nor has any army in the history of the world been such. Its tasks during wartime are grim and absolute, and the fact that Special Services, the Red Cross, USO, etc., have participated in the recent conflicts in an effort to make the soldier's lot a happier one, reflects the altruism and tolerance of our professional military leaders. Certainly the presence of these organizations constituted an administrative expense and effort.

It is certainly not the wish of the military leaders to make the soldier's life unnecessarily unhappy. The state of war assumes that responsibility. In the final analysis, war boils down to a duel of bitter men in foxholes facing each other across no-man's land, with a lot of other people behind them, theoretically assisting them in their lethal duties.

By and large, the majority of the complaining voices have originated from the rear areas, from troops apparently more concerned with personal comforts and pleasures than with throwing their weight behind the miserable doughfeet and officers of the line battalions. There have been few complaints from the soldiers in the know, those who realized that the better the discipline, the better the job would be done—and the fewer white crosses to be erected. From personal observation, it would seem that troop leading officers contributed a sizable delegation to the casualty lists, generally because they were the last to dig a foxhole, being more concerned with whether the individual riflemen were properly positioned and dug-in.

Certainly abuses of officer status existed among the rear echelons, where there were officers as well as enlisted men who wore the uniform poorly. But it is patently ularly well qualified to speak as tions solely from such a viewpoint. Troops of the battle-blessed, experienced divisions have comparatively little to criticize.

Some of the louder and self-appointed spokesmen of the GIs, for example Bill Mauldin and Marion Hargrove, are not particularly well qulified to speak as representative fighting men, having been in the position where it was optional just how long they must stay in the front lines to collect material before departing rearward for necessary cogitation and resultant satirization.

There is room for certain minor reforms to be sure. There must never be any such fantastic devices of throwing men and officers together into such proximity as will breed contempt and disrespect. The Russian army tried that and now is veering in the opposite direction.

Most, not all, officers who came up from the ranks, arrived because they had something more on the ball than the comrades they left behind. Such things also happen in the business world and the professions. As to those critics who state that by the time they had finally entered the Army, all OCS opportunities had passed, there is but one simple answer: With the Nation up to its neck in a costly, bloody struggle, just what detained them?

ARMY OFFICER.
Fort Myer, Va., April 4.

Washington Calling

By Marquis Childs

A Site For U. N.

NEW YORK.—As the fledgling United Nations prepared to meet new problems, it is preparing also to find a new place to live.

The Hunter College site in the Bronx is in many ways unsatisfactory. There is no centralized office space. U. N. officers have taken quarters in several buildings on the Hunter campus. But no one seems to know where they are and the visitor finds himself wandering from classroom to classroom, often in a vain search for the official he desires to see.

Even if the setting were a perfect one, U. N. would still be faced with the problem of a temporary home. The lease on Hunter College expires on May 15 and New York City's board of higher education wants to reclaim the college.

A nervous and uncertain refugee, the new world organization is looking anxiously for another location. You have the feeling that it is hanging on precariously to the right to live in this great city that is crowded as never before in the midst of a mounting boom.

THE CONTRAST is sometimes startling between the roar and the rush of the city, with its Babylonian glitter, and the frail new organization seeking a place to rest. It is sometimes accentuated by small incidents.

One of the delegations occupies a number of hotel rooms in a lesser known hotel. One of the rooms was unoccupied, awaiting the arrival of a diplomat from Europe. The hotel management sent up word that the room would have to be paid for in advance to make sure it would not be assigned to someone on the long waiting list for rooms.

The new site for U. N. that seems fairly certain of approval is the abandoned plant of the Sperry Gyroscope Co. at Lake Success on Long Island. There is more than enough office space at the Sperry plant. One of the warehouses could be converted without too much difficulty into a meeting place for the Council and the Assembly.

The Long Island site has at least one of the disadvantages of Hunter College. It is 18 miles from the center of Manhattan, which would mean an even longer trip for the delegates from their living quarters. That is one thing they have disliked about Hunter—making the trip to the Bronx and then throughout the day being separated from their headquarters.

Members of some of the delegations think wistfully of the quiet and peace of Geneva in the old days of the League of Nations. Certainly, no contrast could be greater. The little city on the beautiful lake in Switzerland was sedate, unhurried. The great and the near-great who went there for the league sessions were grateful for the calm environment. There were those who believed it was too isolated in the almost pastoral setting of Geneva.

That could never be said of the temporary home that the new league has found pending the time when it will build its own home. What Wordsworth said about getting and spending and the world being too much with us never had such force as it does here today in the vast human beehive.

Mayor O'Dwyer recently submitted an executive budget calling for the expenditure in the fiscal year 1946-47 of $857,131,489. In 1910, the entire Federal Government spent only 651 million dollars. That is a measure of how far centralization has gone and how extensive is the apparatus of government necessary to manage the largest city in the world.

One could wish that the welcome to U. N. had been a little more real. In New York are great theaters, great auditoriums, many-storied office buildings. Yet there is no space for U. N. except on the fringes. It sometimes seems that the city—sign and symbol of our highly centralized civilization—is indifferent to everything but its own stupendous roar.

The new organization should not be plagued with the question of a site. That is an elementary bit of housekeeping which should be settled at once. Far more pressing problems that may determine the success or failure of U. N. will soon be up for solution.

Spain, Greece, Indonesia, Egypt, these are only the beginning. The least the U. N. must have is a settled place for debate and discussion.

District Auditorium

Yearly we read appeals for funds to help the National Symphony. Their concerts are generally well attended, and many of us suspect that the exorbitant fee asked by the D. A. R. for the use of Constitution Hall may be at the root of some of their financial ills.

Why doesn't *The Post* lead a campaign for the erection of a District of Columbia Municipal Auditorium? Civic enterprises like the Symphony, Choral Society, etc., could use it for a nominal fee, and it would still be a source of income from other concerts if its only competito, is the expensive and acoustically-poor Constitution Hall. Furthermore it would leave Washington's musical diet uncensored by the D. A. R. as far as race, creed and color go.

Do you know of any European capital which has no hall where opera may be performed? I know of no other large city in this country which the Metropolitan Opera simply could not include in its spring tour because of inadequacy of stage.

Is it symbolic of our culture that we can arouse enthusiasm for a stadium, but no agitation for an adequate auditorium?

READER.
Washington, April 3.

9 More File In Maryland Primary Race

Annapolis, Md., April 8 (AP).—Extensive battles for Democratic primary nominations June 24 were indicated today when nine candidates filed their formal certificates with the Secretary of State—as many as in any single previous month.

The filing included that of Thomas E. Cook of Frederick, seeking the Democratic nomination for Governor, three of aspirants to the comptroller nomination and five to Congress seats.

The first three candidates to file for comptroller were John B. Funk, of Brunswick, Frederick County, and Charles Roloson, jr., of Baltimore, both Democrats, and Edwin C. Hook of Hagerstown, Republican.

Four Seek Baldwin Seat

Meanwhile a scramble for Representative H. Streett Baldwin's spot in the House of Represenattives was presaged in four more filings for the position.

William Burke Collins, Herbert L. Grymes, and Robert S. DiPaula, all of Baltimore, formally filed, bringing the Democratic candidates to five.

The others are Claude A. Hanley, Towson, and Hugh A. Meade, Baltimore.

A Republican, David G. Harry, Harford County, also filed for his party nomination to the Second Congressional District seat.

Two other congressional candidates who filed today were William H. Lloyd, Dorchester County farmer and Edward T. Miller, Easton, Talbot County attorney. Both seek the Republican nomination in the First Congressional District.

1942 Results Recalled

Cook was the 1942 primary opponent of Governor O'Conor. At that time he polled 17,566 votes against the governor's 157,089.

The other five Democrats still in the field for governor are: Stephen B. Peddicord, Baltimore; W. Preston Lane, jr., Hagerstown; Rep. H. Streett Baldwin, Baltimore County; Comptroller J. Millard Tawes, Crisfield, and Vincent F. Long, Baltimore.

Navy Academy Need of Space Cited by Fitch

Annapolis, Md., April 8 (AP).—Vice Admiral Aubrey W. Fitch told the board of visitors of the Naval Academy today that acquisition of adjoining land would make possible the accommodation of as many as 7500 midshipmen at the school.

A plan for th peace time education of naval officers, now under congressional study, would increase the output of the Academy to about 1500 annually, the Academy superintendent said in an address to a meeting of the board.

Fitch asserted that the Academy was "confronted with a critical inadequacy of space, both interior and exterior. Only the minimum essentials in buildings have been provided to accommodate the brigade which currently averages nearly 3000 midshipmen. The entire Academy is in need of extra space for laboratories, class rooms, store rooms, shops and offices."

Fitch noted that the board in 1945 had said that irrespective of any plans for expanding the student capacity, there was immediate necessity for a ne auditorium and field house.

In connection with the newly established department of aviation, Fitch said, there is need for property in the immediate vicinity for construction of an airfield. Surveys of the Annapolis area show "a site perfectly adapted to the operation of land planes within 5 miles of the Academy," Fitch said, adding that the immediate acquisition and development of this property should be undertaken.

Arundel Plagued By Forest Blazes

Annapolis, Md., April 8. (AP).—A series of fires occured in Anne Arundel County over the weekend, destroying one barn and damaging woodlands extensively.

Firemen estimated the loss at $2000 when a barn owned by Ludwig Feschlauer on Ridge Road was lost.

Seven county fire companies fought a blaze in the woods near Glen Burnie High School, and three companies, aided by 90 soldier from Fort Meade, and State Forestry Department employes, battled another woods fire south of Glen Burnie.

Another woods fire occurred at Mayfield, a one-story work house was burned at Manhattan Beach, and brush fires brought out firemen at several locations in the county.

Frederick Pastor Retires After 36 Years

Frederick, Md., April 8. (AP).—The Rev. Dr. H. L. G. Keiffer, pastor of the Evangelical Reformed Church, has announced his resignation, effective May 1, after 36 years at the church. He said he is resigning because of ill health.

A congregational meeting will be held April 28 to name Kieffer's successor. Present acting minister is the Rev. Paul L. Althouse, recently discharged Army chaplain and Saipan veteran.

George W. Bussler

Leonardtown, Md., April 8 (Spl.).—Funeral rites were held today in Christ Church, Chaptico, for George W. Bussler, merchant and tavern owner of St. Clements Shores, who died Friday. Surviving are his wife and four children; also three brothers and two sisters.

Ex-OPA Aide Freed in Gas Coupon Theft

Richmond, Va., April 8 (AP).—George N. Hillman, 29, former chief clerk of the OPA ration board, in Petersburg, was placed on probation for five years by Judge Robert N. Pollard in Federal District Court today, after he had pleaded guilty to charges of illegal possession and sale of "B" and "C" gas rationing coupons.

Assistant United States Attorney George R. Humrickhouse had recommended a sentence of one year.

Testimony at the trial disclosed that Hillman had taken 10,000 coupons, representing 50,000 gallons of gasoline, from a Petersburg bank, where they were being held for safekeeping.

Herbert T. Williams, jr., OPA district enforcement agent for the Richmond office, testified that the coupons were to have been destroyed and declared that records were changed to sho what the coupons had been burned.

He stated, under cross examination, that there had been "some irregularity" in the signing of a statement by Hillman and J. A. Belvin, then supervisor of the board, declaring that the coupons had been destroyed.

Va. Death Rate At Record Low In War Years

Charlottesville, Va., April 8 (Spl.).—Virginia's death rate has fallen to an all-time low, according to a summary by Anna R. Thomas of the Virginia State Health Department Bureau of Vital Statistics, appearing in the mid-April issue of the University of Virginia News Letter.

In spite of "obviously unfavorable living conditions" resulting from war activities, an average annual number of 28,713 persons died in Virginia from all causes during the war years, Miss Thomas writes. This is a rate of 10.2 per 1000 population. During the prewar period (1939-41), according to Miss Thomas, the average rate was 10.9, while in 1917 it was 14 per 1000.

Miss Thomas, supervising statistician of the Health Department Bureau of Vital Statistics, notes a "marked downward trend in deaths during the past decade:" During the war, death rates in war industrial centers were lower than the State rate of 10.2 per 1000, she finds, with deaths from communicable diseases decreasing 20 per cent below prewar figures over the entire State.

Virginia's population during the war years was 2,810,089 in 1942, 2,868,639 in 1943, and 2,800,000 in 1944, Miss Thomas writes.

An acceleration in Virginia's birth rate brought a maximum of 23.8 births per 1000 population in 1943, the statistician points out, as compared with a prewar average of 20.5. Maternal deaths continued a ten-year downward trend during the war, she reported, with only three deaths annually per 1000 live births.

The wartime average annual rate of 68.4 illigitimate bitrhs per 1000 live births was the Old Dominion's lowest since 1931, Miss Thomas finds.

Librarian Hurt In Rotunda Fall

Winchester, Va., April 8 (AP).—Miss Rose Thomas Smith, 23, assistant librarian at the Handley Library here, was in a serious condition today at a Winchester hospital after falling from the railing of the third floor rotunda to the first floor of the building.

C. Vernon Eddy, librarian, said he believed Miss Smith had become dazed and lost her balance. No one saw her fall, but broken plaster at the top of the stairs gave evidence she had tried to catch hold of the wall.

Miss Smith's parents, Mr. and Mrs. C. L. Smith, live at Galax.

VA Office Opened On Eastern Shore

Baltimore, April 8 (AP).—A Veterans' Administration contact unit was opened in Cambridge today with monthly itinerant service for Chestertown, Cetnerville, Denton and Easton, W. L. Limburg, manager of the Baltimore regional office, announced.

Limburg said the new unit would be headed by Frederick J. O'Connell, Baltimore veteran, who served overseas two years as a member of the 101st Airborne Division. Limburg added that the Cambridge unit would be expanded into a subregional office.

Other full-time field-contact units are situated at Salisbury, Cumberland, Frederick and Annapolis, and subregional office is located at Hagerstown.

2 Westminster Women Hurt in Auto Collision

Baltimore, April 8 (AP).—Two Westminster (Md.) women, Miss Helen Jones, 23, and Mrs. Emma Sprinkler, passengers in two cars which collided here early today, are patients at the Union Memorial Hospital.

Miss Jones was reported to have sustained a fractured jaw and Mrs. Sprinkler bruises and severe lacerations of the forehead. George G. Buschman, driver of the car in which Miss Jones was riding, and Ellsworth B. Sprinkler, Mrs. Sprinkler's husband and driver of the other car, were uninjured.

Doctors Meet Today

Luray, Va., April 8 (Spl.).—The Medical Society of Northern Virginia, consisting of more than 100 doctors from this section, will hold its April meeting here tomorrow morning. Guest speaker will be Dr. Byrd Leavell, University of Virginia.

U. of Va. Lists 15 Faculty Appointments

Charlottesville, Va., April 8 (AP). President John Lloyd Newcomb of the University of Virginia today announced the appointment of 15 new faculty members, including Col. Sidman P. Poole, chief of the topographic branch, research unit, of the military intelligence service, to the new position of professor of geography.

Colonel Poole, who will head the university's new school of geography, has been professor of geography at Syracuse University since 1932 and is known as an explorer, author and editor. Since November, 1940, he has been an officer of the military intelligence service and now is chairman of the joint intelligence studies publishing board.

Other Appointments

Other appointments by the board of visitors are:

Dr. Francis P. Parker, elected associate professor of pathology. He has been assistant professor of pathology at Emory University and served as a colonel in the Army Medical Corps in the European and African theaters of war.

Dr. Robert M. Hubbard, a chemical engineer and a former member of the University of Michigan faculty, elected associate professor of chemical engineering.

Dr. Horton Holcombe Hobbs, jr., professor of biology at the University of Florida, elected associate professor of biology.

Dr. Edward P. Ney, a 1946 graduate of the University of Virginia who received his Ph.D., elected assistant professor of physics.

William W. Austin, a native Oklahoman who has been a teaching fellow at Harvard University, elected assistant professor of music.

Former Rhodes Scholar

Emerson G. Spies, who taught international law and government contracts for the Army's Judge Advocate General's School, named assistant professor of law. Spies, a Rhodes scholar from Hobart College, received two degrees in law from Oxford University, was for two years tutorial fellow at the University of Chicago Law School and a practicing attorney in New York City before entering the Army.

Wayne A. Wallace, a civilian staff member of the topographic branch of the Army Military Intelligence, appointed assistant professor of geography. Wallace also taught geography at the University of Califonria and the University of Michigan.

Dr. Edward E. Younger, history and government teacher at the United States Naval Academy, named assistant professor of history.

Dr. William Roberts Sandusky, Research of Columbia University's College of Physicians, named assistant professor of surgery and gynecology. Dr. Sandusky has served as assistant in pediatrics at Cornell Medical College and resident surgeon at the Boston City Hospial.

New Naval Unit Head

Commander Malcom E. Garrison, a graduate of the United States Naval Academy who was awarded two Navy Crosses and the Bronze Star Medal for his wartime submarine service, appointed executive officer of the university's Navy units and associate professor of naval science and tactics.

Other new Navy officers added to the university staff are Lieut. Comdr. David G. Woosley, Santa Barbara State College graduate; Lieut. John Q. Edwards, graduate of the George School of Technology; Lieut. (jg) Richard J. Alexander, graduate of Loyola University of New Ofleans, and Lieut. (jg) Quentin P. Whipple, graduate of Ohio State University.

The board of visitors also announced the resignation of three faculty members: Dr. Dirk Reuyl, associate professor of astronomy; Dr. George B. Mider, associate professor of pathology, and Dr. Darrell E. Mack, assistant professor of chemical engineering.

State Board to Ponder Night Ferry Schedules

Baltimore, April 8 (AP).—Schedules for night service on the State-operated Sandy Point-Matapeake Ferry will be considered at a meeting of the State Roads Commission tomorrow.

The commission also will take up the questions of what additional personnel and expenditures will be necessary to extend the Chesapeake Bay service into the night.

Robert M. Reindollar, commission chairman, said it had been decided that the ferry's last trip would be made from the western shore to Matapeake.

Truman Is Invited To Talk at Gettysburg

Senator Guffey (D., Pa.) invited President Truman yesterday to attend a Memorial Day observance at Gettysburg, Pa., but the President did not commit himself, Guffey told newsmen. The Senator conferred briefly with Mr. Truman at the White House.

Dr. Horsley Buried in Virginia; Famed for Cancer Research

Richmond, Va., April 8 (AP).—Funeral services for Dr. J. Shelton Horsley, 75-year-old surgeon in charge of St. Elizabeth's Hospital here and nationally known for his work in the field of surgery, who died Sunday, were held this afternoon from the residence, Greystone.

Dr. Horsley, who had devoted a great part of his life to fighting the taboos and ignorance surrounding cancer, had won wide recognition for his work in suturing arteries and in the reversal of arterial circulation, as well as in the surgery of the stomach and intestines. He was among the South's leaders in the encouragement of research.

Honored for Research

He had given much of his time to the field of cancer, and for his work on arterial circulation was awarded a gold medal by the Southern Medical Association. The American Medical Association had honored him several times for other research.

The Medical College of Virginia conferred upon him the honorary degree of doctor of science in September, 1944, three months before he was named a corresponding fellow of the Medical Society of London. He received the honorary degree of doctor of laws from the University of Richmond in 1931 for his contribution to the science of surgery.

He had held the presidencies of the Virginia Academy of Science, the Southern Medical Association, the Medical Society of Virginia, the Richmond Academy of Medicine, the Association for the Study of Neoplaxtic Diseases, and the Virginia Cancer Foundation.

Born in Nelson County

Dr. Horsley was born in Lovingston, Nelson County, in 1870, the son of John Horsley and Rose Shelton Horsley. Receiving his degree from the University of Virginia in 1892, he began his medical practice in Nelson County and later practiced in Staunton, where he married Miss Eliza Braxton in 1899.

After practicing in New York and in El Paso, Tex., where he was surgeon-in-chief and owner of St. Luke's Hospital, he came to Richmond in 1903 and for nine years was professor of surgery at the Medical College of Virginia.

He is survived by his wife and six children.

Hearings Set Today in Va. Flood Plans

By the Associated Press

Three Virginia flood control projects are scheduled for hearing today before the House flood control committee.

The projects are designed to give local flood protection at Waynesboro on South River; at Fredericksburg, on the Rappahannock, and at Galax, on Chestnut Creek.

Other pending Virginia projects—Flood protection at Richmond and proposed dams at Gathright and Falling Springs in the James River basin—are not expected to come up for hearing at this time. The board of Army eengineers recently held a hearing on the James River projects, but has not yet submitted its report.

Fredericksburg's mayor, W. M. King, City Manager L. M. Houston, and others are expected to attend the hearing on the proposed construction of a multiple-purpose reservoir on the Rappahannock at Salem Church above Fredericksburg. The cost is estimated at $18,343,100.

The proposed work at Waynesboro calls for levees and flood walls at an estimated cost of approximately $1,431,000. The office of Representative Robertson (D., Va.) said it knows of no delegation planning to attend from that city.

The project at Galax calls for widening and deepening the Chestnut Creek channel and raising the Norfolk and Western Railroad bridge there.

Representative Burch (D., Va.) said he planned to appear before the committee in behalf of this project, which he said was needed to relieve unusually severe floods.

The estimated cost is $322,000.

Extra Aide Helps Gov. Tuck on Mail In Vepco Case

Richmond, Va., April 8 (AP).—To handle the unprecedented volume of mail received by Governor Tuck, in connection with his action in the Virginia Electric & Power Co. dispute, an extra stenographer has been called in.

Jesse W. Dillon, secretary to Governor Tuck, estimated that the number of letters "has passed the 3000 mark." He added that for every letter received in condemnation of the Governor's action, at least 100 had been received in congratulation.

The Governor is dictating individual replies to as many letters as possible, Dillon said, but stated that in most instances he is simply thanking his correspondents for their expression of sentiment and expressing his own pleasure that a strike was averted through adoption of an arbitration plan.

Martinsburg to Get Frozen Food Plant

Martinsburg, W. Va., April 8 (Spl.).—Work was started here today on a $50,000 frozen food building in the downtown section by the Martinsburg Frozen Food Service, which will provide facilities for carrying vegetables, fruits and meats from their fresh state through the quick-freeze stage and into lockers in the building.

G. M. Saufley resigned as vo-ag instructor in the high school here as of June 1 to manage the new business. Named as incorporators in the business are Robert Fierro, James and Richard McDonald and Saufley.

Fire Hits Poultry Farm

:,Mis-sl- shrdl shrd cmfwyp

Reisterstown, Md., April 8 (AP).—Two hundred laying hens, 200 fryers and 800 chicks died in a farm fire early today on the Cockeys Mill rd. and damage to buildings was estimated at more than $1000 by Ted Jamaison, owner.

W. Va. Pickets Halt Repairs On Idle Mines

Charleston, W. Va., April 8 (AP).—Pickets—first to appear in southern West Virginia since the start of the bituminous mine shutdown April 1—halted repair operations today at the Page Coal & Coke Co.'s mines at Pageton, McDowell County.

Field offices of the United Mine Workers at Welch said the action was taken because of the company's alleged refusal to sign a retroactive pay agreement in return for the union's permission to allow repair crews to continue at work.

A union spokesman said that individual pacts had been negotiated with various companies whereby the firms were permitted to take advantage of the mine idleness to make repairs, provided they agreed to make any pay increase retroactive to April 1.

Among companies mentioned as having acceded to these terms were the captive United States Coal & Coke Co., whose output is consigned exclusively to its parent United States Steel Co.; the Big New River Co.; Algoma Coal & Coke; American Coal & Soke, and others.

Page Coal & Coke employs about 500 persons. The union representative said about 40 pickets halted repairmen at work on the tipple and elsewhere inside and outside the mine.

There was no comment from the company.

Maintenance crews, which include fire bosses, pumpers and others charged with safeguarding the mine, are permitted to continue working under the general union contract terms.

Police Chief Hits Parents for Rise In Child Crime

Cumberland, Md., April 8 (AP).—Chief of Police Oscar A. Eyerman advised city council today that the number of juvenile cases handled by the police department in the past year was more than double thos of the previous year.

"I find the number of juvenile arrests, especially among the younger boys, greatly increased and police report that there is too much neglect by the children's parents. Some are allowed to roam the streets every night, stay late at the movies where they often fall asleep and eve are allowed to be absent from schol," Chief Eyerman said.

"These children emmit petty crimes, such as robbing parked cars, homes and shoplifting in local stores," he said. "Some of these children are called 'bingo babies' by police," the report stated. The children range in age from 5 to 12 years and police, the chief pointed out, have taken them home in cruiser cars to find the homes dark and the parents absent.

"In some cases," he added, "the parents of these delinquent children can be found in night clubs, road houses and social clubs."

Appeals Court Meets Tomorrow

Annapolis, Md., April 8 (AP).—The Maryland Court of Appeals will convene Wednesday to hear arguments on five cases listed for the October, 1945, regular session.

Meanwhile the court had 20 opinions pending on cases heard during its last sitting, which put it abreast of its docket under the new continuous-session arrangement.

So far there have been 163 cases listed for the current session and further cases for it will be accepted until May 1. On and after that date all cases appealed will be continued to the October, 1946, session.

Building Curb To Delay Park Improvements

Richmond, Va., April 8 (AP).—Indefinite delay of plans for immediate erection of additional cabins in Hungry Mother State Park near Marion, as well as a projected $600,000 improvement program for the entire State park system, was indicated today as a result of Federal building restrictions.

William A. Wright, chairman of the State Conservation Commission, said that an appeal had been filed from a Richmond civilian production office ruling denying priorities for construction of approximately seven cabins at Hungry Mother, although the appeal appeared to have little chance of success.

The commission had sufficient funds in its current biennial budget to erect these cabins and Wright said that the demand had been so great that the commission had hoped to have the cabins available for use before the summer was over. Now, however, there appears no immediate prospect of undertaking the construction.

At the same time the building restrictions, which hold new construction to essential and nondeferable projects, appeared likely to also delay any steps in the immediate future toward building many other additional cabins that would otherwise be possible under a $600,000 revenue bond program which was authorized by the 1946 General Assembly. The question of costs is another factor entering into the picture on these proposed long-range improvements.

Meanwhile, the commission is exploring the field of prefabricated houses to see if there is any chance of obtaining such materials as these without priorities for the State parks.

Specifications and plans for the seven cabins at Hungry Mother were ready for advertising for bids when the commission learned that it would have no priorities to proceed with construction. The appeal will be processed through the Atlanta regional branch of the civilian production office.

Imporetd Horses Attract Throng At Front Royal

Font Royal, Va., April 8 (AP).—Gen. Jacob L. Devers, chief of the Army ground forces, and Field Marshal Sir Henry Maitland Wilson were here today as guests of Col. Marion Vorhees, commanding officer of the Aylshire Quartermaster Depot, to inspect 143 European horses being exhibited here.

Lieut. H. W. Gatenby, adjutant of the depot which was formerly the Front Royal Remount Depot, estimated that between 2000 and 3000 visitors were here yestehday to view the thoroughbreds which include Lippinzaners and Arabs.

Breeders from the East and from as far West as California have come here to see the thoroughbreds, Gatenby said. He said that while no specific action has been taken toward registering the animals, there is a more afoot by the American thoroughbred breeders to have the American Jockey Club register a large number.

The animals, picked up for the Army in Europe with a view to studying the breeds and adapting them for use in the United States, were bought here a few weeks ago. The Army is planning to breed some here.

Watchman Dies In $30,000 Fire

Portsmouth, Va., April 8 (AP).—Ronald O. Credle, 67, employed as a watchman at Manly's cleaning plane here, was burned to death Sunday afternoon in a fire that destroyed the plant and caused loss unofficially estimated at $30,000.

The blaze, which broke out at 3:50 p. m., burned so swiftly that the entire one-story wooden structure was in flames when firemen arrived.

All machinery in the plant was ruined belond repair and a large assortment of clothes, including garments being prepared for Easter, was destroyed. W. J. Griggs, of the plant's staff, said the number of garments in the establishment was particularly large this weekend.

Mexican UN Delegate Patient at Hopkins

Baltimore, April 8 (AP).—Francisco Castillo Najera, Mexican Foreign Minister and delegate to the United Nations Conference, is a patient at the Johns Hopkins Hospital, where he was admitted for a "checkup," a hospital official said today.

The official, who reported Najerra's condition as "good," said the Mexican minister was a private patient of Dr. Charles Austrian of Baltimore. Najerra entered the hospital Saturday night.

Pilot Hurt in Crash

Lexington, Va., April 8 (AP).—E. L. Reynolds, local airport instructor escaped with a broken nose and bruises late yesterday when engine trouble caused a forced landing of his plane on a field adjoining the airport here.

The Federal Diary

By Jerry Kluttz

Plan Afoot to Slash Number of U. S. Jobs

CUTBACK: A new plan that would force a sharp reduction in the number of Federal workers is under study on Capitol Hill. In it, Congress would fix an absolute ceiling on the total number of employes. It would force an expanding and busy agency like the Veterans Administration to borrow personnel from agencies where work was slack instead of hiring its own people.

KLUTTZ

The objective is to get the Government back to the size it was in December, 1940, when it had about a million employes. That would be the base month until the December, 1940, figure was reached.

It would start out at around 200 per cent which would allow for two million employes, and decline at a rate of 8 or 10 points a month. In Government today are 2,400,000 fulltime employes in this country. The estimate for July 1 is two million.

Capitol Hill sources say the Byrd Economy Committee is working quietly on the cutback proposal and that it had planned to bring it out in the open soon. Now, however, there is a move on to make it a rider onto the Federal pay bill. Senator Byrd, it's reported, will propose in conference that it be substituted for the Dirken rider which would force many agencies to absorb the cost of the pay bill.

Representative Everett Dirksen estimated his amendment would force 200,000 Government employes off the payroll, but others say it is merely a gesture and it is largely meaningless.

But the plan for an overall ceiling on employment has real teeth in it. Byrd is said to have already lined up potent support for it and chances are excelent that both the Senate and the House will act on it when they consider the conference report on the pay bill.

There have been many plans to reduce the number of Federal workers. They haven't amounted to much. But this ain't no joke.

U. N. Spencer Thompson, a Treasury official, is temporarily handling personnel for United Nations. Jobseekers should write him in care of Hunter College, New York, N. Y. . . . The U. N. budget is being handled temporarily by William Hall of the Budget Bureau. Personnel and budget are under Jack Hutson, assistant secretary general, who formerly was Agriculture Undersecretary.

United Nations salaries are "net." Taxes will be paid by U. N. Hutson, for example, gets $13,500, $20,000 gross. William Byrd, former Agriculture official, is assisting Hutson. He's on loan from Macy's.

NOTES: The House yesterday approved and sent to the White House the bill that would create an Undersecretry and two additional Assistant Secretaries of Labor. . . . Edward H. Foley, jr., former general counsel of the Treasury, has been appointed Assistant Secretary. He was a former Army colonel and more recently general counsel of contract settlement. . . . Milton J. Winogrond is off to China as UNRRA's iron and steel plant engineer. He was an ordnance engineer with the War Department.

CONFEREES were appointed on the pay bill yesterday in the House. The Speaker named Chairman Randloph, Jackson (D., Wash.), Miller (D., Calif.), Rees (R., Gans.), and Byrnes (R., Wis.).

The three Democrats are sure to support an increase that would average out as much as the House bill, 17.1 per cent. In committee, Byrnes fought for a flat 16 per cent, and Rees sponsored an amendment for a graduated 15.5 per cent.

Liberal conferees from both the House and the Senate are said to be ready to support a graduated raise based on 40 per cent of the first $1200 and 30 per cent additional on all or any of the next $3400. The raise would be made on June 30, 1945, salaries and it would average out at 17.2 per cent over present rates.

Several other proposals are under study—a 40-20 and 10 formula which would average a 14 per cent raise, and a flat 15 per cent. The 40-30 is clearly the best raise that can be salvaged out of the Senate and House bills.

PROMOTIONS: Temporary employes now being appointed are'nt eligible for the automatic in-grade variety. However, Civil Service has ruled that the time spent as a temporary employe will be counted toward a promotion if the employe is later appointed to a permanent job with no break in service.

The commission also ruled that any employe who left the service to enter the armed forces, to join the merchant marine, or to be assigned to a war service job will be credited toward a promotion for the time when he returns to his permanent job.

Strike Called At Winchester Knitting Mills

Winchester, Va., April 8 (Spl.).—The International Ladies Garment Workers Union, AFL, called a strike of its members at the Winchester Knitting Mills today, but the mill continued to operate with a limited force.

John H. Waner, general manager of the plant, said no advance notice of strike had been given him but that he had conferred with union leaders from Richmond and Baltimore last Thursday. The mill, Waner said, employs about 100 persons and although union membership is high, it is not 100 per cent.

Waner said the strike was called because the mills would not agree to sign a contract with a "maintenance of union membership clause. Such a contract, Waner said, would compel the mills to discharge any employe who drops out of the union or is dismissed by the union even though the employe is in good standing with the mill.

Erwin J. Jaffe, assistant regional director of the union, said the workers have gone out on strike because of the company's insistence that the union sign an open shop agreement and agree to a 5 cents an hour wage increase. The union, Jaffe said, is demanding a 15 cents an hour increase from 45 to 60 cents an hour and 10 per cent increase on all piece rates plus the closed shop.

He said "we had offered to settle for 55 cents an hour, but since the company insists on only 5 cents an hour increase and an open shop, the union is withdrawing its compromise offer."

Frost Damages Low Orchards

Winchester, Va., April 8 (AP).—Frost damage to delicious and other varieties of apples on low ground in the Cedar Creek area of Frederick County was reported by apple growers today.

The fruit laboratories specialists blamed a drop in temperature from 50 degrees at midnight Saturday to 30 degrees by daylight Sunday. The mercury remained at the low for a number of hours.

One prominent local grower said he believed the damage was considerable in low places.

Many orchardists who had stood by to light smudge pots Friday night were caught napping Saturday. With the temperature standing at 50 at midnight, many deserted their watch, and were caught when the mercury dipped 20 degrees near morning.

Pay Raise Considered For City Utility Aides

Hagerstown, Md., April 8 (AP).—The mayor and council are considering a proposal for pay raises for employes at the local city light plant comparable, according to job classifications, to those of the Potomac Edison plant, at Williamsport, Earl Rider, representative for city employes union, Local 799, AFL, announced.

Rider said the union is seeking pay raises for city linesmen to make up for their having to buy their own equipment, whereas Potomac Edison furnishes equipment.

Livestock and Produce

Baltimore Livestock

Baltimore, April 8 (AP) (USDA).—CATTLE—Receipts, 600; largely steer run with she stock and bulls relatively scarce; all slaughter classes as well as stockers and feeders fully steady with last week's close; 10 head strictly choice fed steers around 960 lbs. 18.00 early top; few lots choice 1080-1250 lbs., 17.13@17.60; top good and choice, 16.50@16.75; low and average good short fed, 13.00@16.25; few medium, 13.00@14.85; low and average good short-fed heifers, 14.00@15.00; common and medium, 10.50@13.50; smooth young medium grade cows, 12.00@13.00; meager supply high-yielding beef cows, 13.50@15.00; common, 9.50@11.50; canners and cutters, 7.50@9.00, mostly 8.00 up; good beef bulls, 13.50@15.00; good weighty sausage bulls, 12.50@13.00; cutter, common and medium, 10.00@12.00; about four leads strictly good and choice 400-725 lbs. Western feeder steers, 16.50@16.75.

CALVES—Receipts, 325; vealers and weighty slaughter calves active, steady with last week's close; mixed lot good and choice 120-220 lb. vealers largely 16.50@18.00; strictly choice weighty vealers 18.60 the ceiling; common and medium, 10.50@15.50, mostly 12.00 up; culls around 8.50; extreme lightweights down to 5.00; good weighty slaughter calves, 14.00; common and medium, 10.00@13.00.

HOGS—Receipts, 700; active, steady with Friday; good and choice barrows and gilts from 140-400 lbs. 15.40 the ceiling; 400-450 lbs., 15.00; good sows, 14.50.

SHEEP—Receipts, 50; nominally steady; inquiry broad, undertone steady; good and choice fed wooled lambs quotable 16.00@16.50; common and medium, 12.00@18.00; culls around 9.00; choice lightweight wooled slaughter ewes, 7.00; common to good, 3.50@6.50, according to grade and condition.

POULTRY—Market firm; receipts light; roasters, fryers and broilers: colored, 30@32; leghorns mostly 20; few large size, 23@24.

Richmond Markets

Richmond, Va., April 8 (AP) (USDA).—WHITE POTATOES — Receipts moderate, market slightly weaker; 100-lb. sacks New York and Maine, 3.60@4.00.

POTATOES (new)—Florida Red Bliss, market slightly weaker; 2.50@3.00, 50-lb. bags.

SWEET POTATOES—Market firm; Louisiana, South Carolina, North Carolina, 3.50@4.00.

LETTUCE—Market slightly weaker, receipts light; 4 and 5 doz. crates California, 4.00@5.00.

CABBAGE — Receipts moderate, market slightly weaker; Florida and Texas, 2.25@2.75.

EGGS—Market very weak, receipts very heavy; whites, browns, U. S. grade A large, 33@35; U. S. grade A medium, 31@32; U. S. grade B large, 31; U. S. grade C, 27@28; bullets, 27; current receipts, 28@30.

LIVE POULTRY—Market firm and active; receipts of young chickens very scarce, other classes moderate; roasters, 25@28; fryers and broilers, 28@30.9; colored fowl, 25@28½; Leghorn fowl, 20; old roosters, 17@18.

HOGS—Market at ceiling, 14.90 (flat), on good and choice barrows and gilts, 120-330 lbs. up; 100-120 lbs., 13.40; good sows under 350 lbs. 14.15, 350-500 lbs., 14.15; weights over 500 lbs., 13.40; good stags, 13.40.

CATTLE—Good and choice steers, 16.00@17.00; medium, 11.00@13.00; common, 8.00@10.00; good beef-type cows, 10.00@11.00; good dairy-type, 9.00@10.00; medium, 7.00@9.00; common, 5.00@6.00; shelly kinds lower; good beef-type heifers, 12.00@13.50; medium, 8.00@9.50; light common kinds, 6.50@7.50; choice calves, 17.00; good, 14.00@14.50; medium, 11.00@12.00; common, 8.00@10.00.

Chicago Livestock

Chicago, April 8 (AP). (USDA)—SALABLE HOGS—Receipts, 5000; total, 8500; active, steady; good and choice barrows and gilts, 14.85 ceiling; sows and stags, 14.10 ceiling; complete early clearance.

SALABLE CATTLE—Receipts, 13,000; total, 13,000; salable calves, 700; total, 700. General market very active, most killing classes 15 to 25 cents higher; largely steer and heifer run; top load lots steers, 17.90; odd head and short loads, 18.00; bulk, 16.00@17.50; moderate supply, 17.85@17.85; top heifers, 17.25; bulk, 15.50@17.00; very broad demand for common and medium steers, also heifers; acutely small run cows here, most beef cows 11.00@12.75; only odd strictly good kinds to 15.00; medium Southwest and Colorado cows, 13.25 and 13.65, respectively; heavy sausage bulls to 13.75; beef bulls to 14.75; cull vealers lower at 9.00 down; all other grades steady; practical top 18.50.

SALABLE SHEEP—Receipts, 6000; total, 7000; slow, opening sales steady; several loads good to choice fed wooled Western lambs, 16.50@16.60; several loads held slightly higher; deck largely good fed lambs, 16.25; four doubles good to choice around 95-lb. fed clipped lambs, No. 2 pelts, 14.75@15.00; other classes very scarce; wooled slaughter ewes quoted 7.00 down; load 125-lb. aged Montana bucks, 8.00 down.

BARNABY

By Crockett Johnson

Gas Workers Wage Talks At Standstill

Wage negotiations between union and management representatives of the Washington Gas Light Co. were at a standstill yesterday for the second time in two weeks.

H. P. Douglas, chief union negotiator, emerged from a three-hour session with the blunt warning:

"There will either be a settlement or a strike."

Both utility unions, Local 63, International Chemical Workers (AFL), and Local 2, Office Employes International Union (AFL), filed strike notices last week as required by the Smith-Connolly Act. They became effective May 3.

Same as One Refused

Top offer of the company to date is a 14-cent hourly pay boost, the same increase proposal that led workers to vote overwhelmingly in favor of a work stoppage. The unions, covering about 1250 workers, are demanding a 31-cent hourly wage hike.

Another point in dispute is premium pay for Saturday and Sunday work.

Phone Union Board Meets

Meantime, the National Federation of Telephone Workers, an independent union, yesterday launched a week-long series of executive board meetings at the Willard Hotel.

Joseph A. Beirne, president, said "nothing hot" is brewing. The union last month won substantial pay increases for all members.

Among items scheduled for consideration were affiliation with an international union; establishment of a "bigger strike fund," and closer coordination among the affiliated unions.

The union will establish new headquarters in its own building at 917 G pl. nw. about May 1, it was learned.

Mahatma Gandhi—raised and commanded a Red Cross unit in South Africa during the Boer War.

'Vic' Donahey, Ex-Governor Of Ohio, 72, Dies in Columbus

3-Term Executive Well Known in D. C. From Senate Days

Alvin Victor Donahey, 72, former Ohio Governor and United States Senator, a well-known Washington figure, died yesterday afternoon in Columbus, Ohio.

The first thee-time Governor of Ohio died of a rare fungus disease called "Histo-Plasmosis," which Dr. C. W. McGavran said was "incurable."

He entered Grant Hospital in Columbus last week for treatment of chronic bronchitis after returning from a Florida vacation. Donahey received blood transfusions Saturday and Sunday from his son-in-law, United States Senator James W. Huffman (D., Ohio) who flew from Washington to Columbus with Mrs. Huffman.

Came to District in 1934

The lanky, gum-chewing Senator, who spent 35 years in public life, came to Washington in 1934 and retired upon completion of his term in 1941 "for a much needed rest."

While in Washington he spent much of his sparetime on the Potomac in his cabin cruiser, the Ohio. Once, in the summer of 1936, while fishing in the Chesapeake, his boat was struck by lightning, and he was knocked unconscious. A week later, however, he was back on the river fishing.

Donahey, a Democrat, was admired by thousands of Ohioans who knew him as "Honest Vic," a sobriquet earned because of a baked potato.

While state auditor from 1912 to 1920, Donahey chanced upon an expense item by a former Cleveland common pleas judge reading: "Baked potato, 30 cents."

Pouncing on the entry, Donahey exclaimed, "Why, I buy a bushel of them for that where I come from."

He refused to approve the item and the Cleveland jurist brought a mandamus suit against the state auditor. The attendant publicity caught the popular fancy of Ohioans.

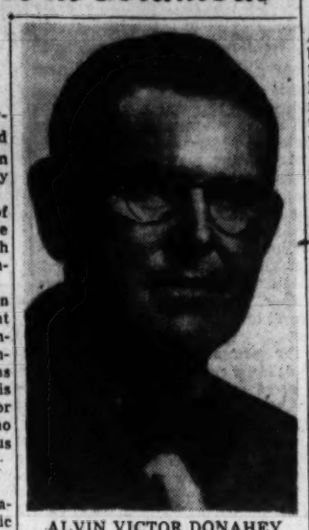

ALVIN VICTOR DONAHEY

'Honest Vic' Was Nickname

Someone called the state auditor "Honest Vic" and Ohio's electorate, after thrice naming him to the Governorship from 1922 to 1928, still knew him by that nickname when it elected him U. S. Senator in 1934.

Upon leaving the Governorship, he became president of Motorists Mutual Insurance Co. of Columbus, a position he still held at his death.

Born in Cadwallader, Tuscarawas County, Ohio, July 7, 1873, Donahey was of Scotch-Irish ancestry. His education was limited to an abbreviated high school course, which he terminated to enter the printing business. With borrowed capital of $500 he purchased a weekly newspaper and job printing plant and conducted both until he became active in politics. He became a member of the Typographical Union and always retained his card in it.

Mrs. Edith Donahey and 10 of their 12 children survive.

Other survivors include two brothers, Hal, editorial cartoonist for the Cleveland Plain Dealer, and William, of Chicago, creator of the "Teeny-Weeny" comic strip. He was the father-in-law of Dr. James Johnson, who removed the bullet from the body of Premier Tojo, of Japan, when the latter attempted suicide in Tokyo.

Resignation Call Spurned By Shidehara

Tokyo (Tuesday), April 9 (AP).—Aged Premier Kijuro Shidehara brushed off detaining hands of a leftist delegation and walked out late yesterday on demands for his resignation. The incident pointed up a reawakened public interest in tomorrow's general election.

The previously apathetic campaign for the Diet had led Japanese observers to predict a light vote. But they changed their minds as the result of a riotous Communist-led demonstration Sunday, the tense drawing-room drama in Shidehara's home, and heavy returns from isolated Okino Shina, which votes early. An 86.2 per cent turnout was reported.

Argue Their Way in

The "Democratic People's Front" sent a 14-man committee to make the demands on Shidehara.

Led by Kyuichi Tokuda, secretary of the Communist Party, they argued their way past the Premier's secretaries. For 45 minutes they accused him of failing to solve the country's many problems and demanded that his entire cabinet quit immediately.

Struggling visibly for self-possession, the 74-year-old Premier repeatedly replied, "I came here to listen to you, not to argue."

Stores at Ceiling

Shidehara sat behind a small desk and stared at the ceiling while the committee, correspondents, employes, and bodyguards milled around the noisy room.

Suddenly one committeeman called attention to a bulge in a bodyguard's pocket and shouted, "Look, he's got a gun."

Committeemen grabbed the bodyguard's arm and a melee appeared imminent. Tthen Shidehara calmly said, "I have another engagement," and stalked toward the door.

Some reached out to stop him but the Communist leader said, "Let him go," and bodyguards pushed a path through the throng.

2 Communists Lead Diet Straw Ballot

Tokyo, April 8. (U.P.).—Two Communists candidates for the diet today polled the highest vote in a Nationwide straw ballot sponsored by the newspaper Yomiuri Hochi in connection with the elections scheduled for Wednesday.

Of the 24,000 votes mailed to the newspaper by voters at their own expense, Sanzo Nozaka polled 7197 and Kyuichi Tokuda 6244. Yujio Ozaki, 87, liberal, ran third. He has been in the house since 1890. He polled 3947 votes.

'Learn to Cook,' Lady Astor Advises Students

No girl should be too proud to learn to cook. It's the best way to keep the husband at home.

That was the advice, vivacious, American-born Lady Astor offered in a brief chatty talk before Dunbar High School students yesterday.

The former Parliament member had been asked by a Dunbar English teacher she met in England to speak to the student body, faculty and Board of Education members. But Lady Astor chose to direct most words to the girls.

"Parents and school officials don't count today. They are too old to learn," she said.

After emphasizing that a good domestic-minded wife is the key to happiness in the home, Lady Astor took a crack at American mothers who now are pleading for the early return of their husbands from occupation zones.

"Happy home life will not last long here unless your women take the advice of the military leaders, now pressing for strong police forces abroad.

"Women had better be careful how they call their husbands back home, or peace will not last long. This is the women's problem," she said.

Touching upon morals, Lady Astor recalled the time when a young Englishman asked her—then a young bride—how a lady with such "charm and spirit" could have such high morals.

She replied: "I didn't want to take the wrong road because it looked too gloomy."

Evils of Drink

Lady Astor warned Dunbar High students, "You jump the light, and Lord help you. If you knew the evils of drink, for instance, everyone of you would be temperance reformers."

Turning to the Negro problem in this country she suggested that the race situation will never find its complete solution until Negroes "serve God first."

She told the student body that the "happiest" and "most prosperous" person she has met in this country was the colored porter who carried her baggage on the train to Miami. "He was not just carrying baggage. He was carrying something much bigger. He was a living fire," she declared.

20 Are Killed As Explosions Rock Saigon

Saigon, French Indo-China, April 8 (AP).—An official estimated that 20 persons were killed and an equal number were gravely injured today in a series of tremendous, still-uncontrolled explosions in a huge French ammunition dump on the northern outskirts of this city.

The official said the fate of 100 workmen who were inside the dump had not been learned. Earlier reports indicated that another 50 persons suffered lesser injuries.

The blasts continued into the night at the rate of one to 10 per minute, throwing the city into a condition of near panic. A French military spokesman said the explosions may not be brought under full control before two or three days.

He said casualties might rise considerably. It was impossible to check inside the danger area, which was pelted by shell fragments.

The explosions were so great that the concussion smashed open locked doors of the United States Consulate, nearly a mile away. A number of United States civilians took refuge aboard the Victory ship Arthur Penn.

Truckloads of injured poured into the city's hospitals. By noon officials had lost count of the wounded. Roads leaving the city were clogged.

A heavy pall of black smoke hung over the city as French soldiers threw up barricades around the danger zone and began evacuation of civilians. A number of 1200-pound bombs stored in the dump still were unexploded.

Henri Cedille, commissioner for Cochin China, issued a special communique which said the explosion was accidental and asked the public to remain calm.

Some thirty-odd years ago, when the wild birds egg collectors were in their heyday, the egg of the California condor had a market value of $750 each.

In 1562 Sir John Hawkins, the first Briton to engage in African trade, captured 300 Africans whom he sold in the New World as slaves.

One Fast Day A Week Urged To Save Food

By Dorothea Andrews
Post Reporter

Suggestions for one fast day a week came yesterday from two groups interested in sending food to the starving peoples of the world.

Mrs. LaFell Dickinson, president of the General Federation of Women's Clubs, urged the 2,500,000 women members of her group to eliminate bread entirely from their menus for one day each week. She explained that this would mean a saving in one week of at least 22,500,000 slices of bread, on the basis of three persons to each family.

J. Robert White, American Veterans Committee member of the Washington Food Conservation Committee, said yesterday he will offer a proposal for voluntary observance of a fast day at the meeting of that organization on April 12.

"We propose cutting our calories on Tuesdays to 1300," White explained. "This is 2000 calories under the normal daily intake. We invite the adult population of the District of Columbia to join us in this fast day, and we have asked the national AVC headquarters to urge all chapters to follow the same policy.

"This is no hardship. A 1300 calory diet is common in obesity treatments—and we are proposing it for but one day a week, not a sa continuous proposition."

Mrs. Dickinson, in her plea for conservation, declared "American people could still be well fed by denying themselves one half or even one third of the amount of food they are now trying, with the help of American doctors, to digest. I appeal to the judgment of women to strengthen the bonds of peace by the spiritual activity of supplying comfort to the starving peoples of the world.

FOUND!

Last year, cash, checks, and securities totalling $32,983 were turned in to Capital Transit Lost and Found Department. We are happy to report that all but a few dollars of this treasure has been restored to its rightful owners.

Try as we will, our passengers continue to leave their possessions on our vehicles. Seeing that they get back the things they forget is just one of the many extra services we are pleased to render over and above your streetcar and bus ride.

Capital Transit Co.

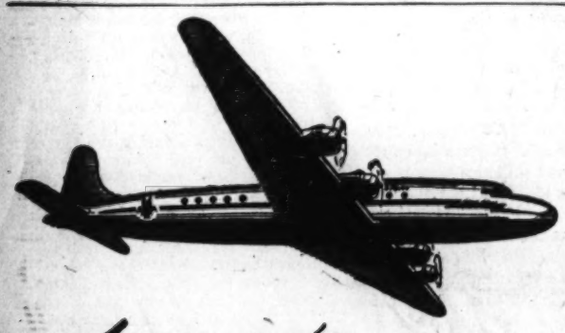

American to

LONDON
AMSTERDAM
STOCKHOLM
COPENHAGEN
and IRELAND

Washington is directly connected with London and the European continent by American's Flagships. Swift four-engine trans-atlantic crossings are made in all the comfort of luxurious travel.

There's a flight *every Wednesday* and *Friday* to London from Washington's port of aerial embarkation and, by direct connection, four additional flights a week to the British capital, plus a departure on Tuesday to Amsterdam and one on Friday to Copenhagen and Stockholm. All flights serve Shannon, Ireland.

For reservations phone
EXecutive 2345
or call your Travel Agent

AMERICAN AIRLINES System
THE NATIONAL AND INTERNATIONAL ROUTE OF THE FLAGSHIPS

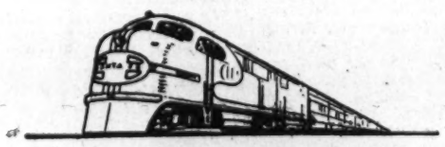

DAILY
COAST-TO-COAST
SLEEPING CAR SERVICE

Now you can travel in a *through* all-room sleeping car *both ways* between Washington and Los Angeles on America's famous All-Pullman trains.

This *through* service, with daily departures from Washington and Los Angeles, is operated on the Baltimore & Ohio *Capitol Limited* between Washington and Chicago, and on the Santa Fe *Chief* between Chicago and Los Angeles.

No changes in the departure or arrival times at Washington, Chicago or Los Angeles.

Reservations may be made through Santa Fe or Baltimore and Ohio Ticket Offices.

Santa Fe

SANTA FE SYSTEM LINES

J. C. BATHAM, General Agent
H. N. ECCLESTON, District Passenger Agent, SANTA FE RY.
825 Shoreham Bldg., WASHINGTON 5, D. C., Phone: District 7984-5

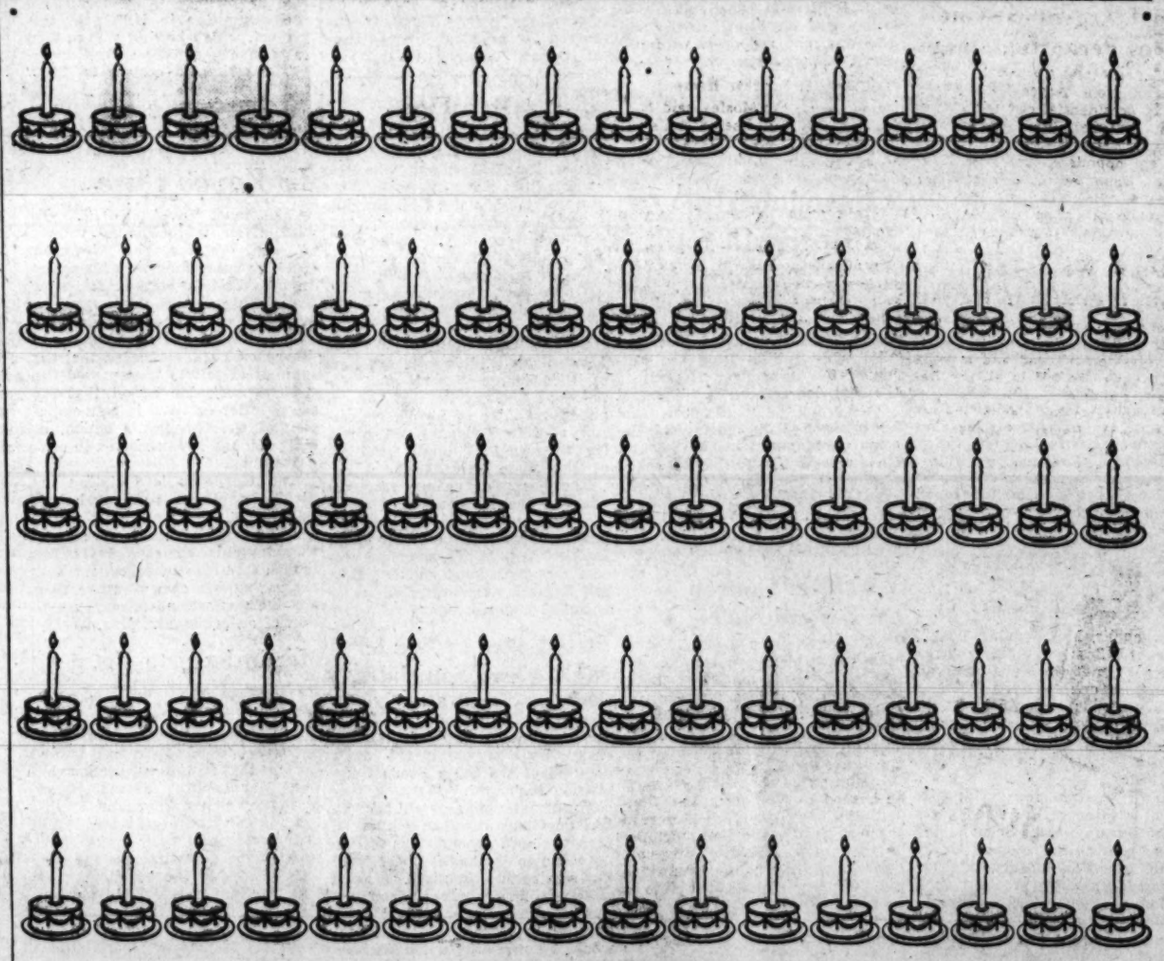

80 Birthdays.. 80 YEARS OF QUALITY ICE CREAM

Since 1866—when Breyers Ice Cream was first made—its quality has been *consistently superior*. That's why today, on its 80th Birthday, Breyers Ice Cream is enjoyed by more people than any other ice cream in the world.

Breyers QUALITY
ICE CREAM
80th Anniversary
1866...1946

Our 80th ANNIVERSARY FLAVOR . . BURNT ALMOND—Created by Breyers in 1916

Man Slays 4 Of His Family With Mattock

Des Moines, April 8 (AP).—Slashing wildly with a pick mattock, a Des Moines printer hacked four members of his family to death in their front yard today and terrorized the neighborhood with a shotgun before police wounded and captured him, Detective Chief Paul Castelline said.

The man, William C. Irwin, 41, also shot and wounded a 5-year-old neighbor girl en route to school, killed Dan, the family dog, with the grubbing tool and showered police and neighboring houses with shotgun pellets before surrendering meekly to a patrolman he'd known for 20 years, the officer added.

Put in Padded Cell

Treated for a leg flesh wound, Irwin was stripped and lodged in a padded cell at police headquarters.

No charges were filed immediately pending the outcome of an examination of Irwin by Dr. A. S. Price, chairman of the Polk County insanity board.

Mrs. Edith Irwin, 38, the man's wife, and Mrs. Mary Alice Irwin, 64, his mother, were dead when police arrived. Two sons, John, 8, and Henry, 5, died en route to a hospital.

A third son, William, jr., 11, had left for school before the slayings.

"God had ordered me to kill my family," Castelline said Irwin told him. "I had an impulse. I'm crazy. Don't what I done prove it?"

Escapes Second Blast

The neighbor girl, Geraldine Nelson, was wounded in the leg, but ran out of range as a second shotgun blast was fired at her, the chief said. She was not seriously injured.

Castelline said this is what happened:

Screaming, Irwin's wife ran from the house with the printer in pursuit. He struck her down on the lawn, repeatedly hacked at her with the long-handled, two-edged garden tool. His mother, working in an adjoining garden space was felled beside her hoe. The two boys were cut down near their mother.

Loring Larsen, a neighbor, hurried to the scene when he heard the screams and tried to talk Irwin out of the weapon.

Races Home, Calls Police

"Beat it or you'll get it, too," Irwin told him. Larsen raced home to call police, turned just in time to see Irwin strike down the second boy.

Irwin then got the 16-gauge shotgun, fired at adjoining houses without injuring anyone and shot repeatedly at the officers before Patrolman William Thacker, long-time friend of the man, wounded and captured Irwin.

Castelline said Irwin told him he had spent some time in a Chicago mental institution. Irwin left his job last Thursday for a few days off because of what he referred to as a "nervous condition."

Final Argentina Vote Gives Peron Big Margin

Buenos Aires, April 8 (AP).—Final returns from Argentina's February 24 presidential election showed today that Col. Juan D. Peron received 1,474,447 votes to 1,207,359 for his opponent, Dr. Jose Tamborini, Democratic Union nominee.

Peron, elected to a six-year term as president, piled up 304 electoral votes to Tamborini's 72.

Seismic Wave Toll Mounts to 205 in Hawaii

Honolulu, April 8 (U.P.).—The Red Cross announced today the seismic wave toll of dead and missing had mounted to 205 in all the Hawaiian Islands.

Broken down by islands, the totals showed: Hawaii, 85 dead, 74 missing; Kauai, 17 dead, 3 missing; Maui, 11 dead, 3 missing; Oahu, 6 dead, none missing.

Both From 'Down Under'

Associated Press WIREPHOTO

EXPATRIATED—Mrs. Rosemarie Smith, Australian war-bride, en route to meet her husband in Long Beach, Calif., strikes up a friendship with one of two kangaroos aboard the SS Lurline. The ship docked Sunday with 500 war brides aboard. One of the Kangaroos will star in the film version of Thorne Smith's book, "The Stray Lamb," slated for production in Hollywood in the near future

Possessive Suitor Sought In Killing of St. Louis Girl

Youth, 19, Had Called Girl, 16, His 'Wife' But Father Rejected Him

St. Louis, April 8. (U.P.).—The suitor her father rejected was sought tonight for questioning in the strange murder of Alice Shryock, 16.

He was a possessive suitor, police learned from the father, John Everett Shryock, and other intimates of the girl whose nude body was found Saturday night, a bullet hole in her brain.

He called Miss Shryock his "wife," though he was only 19 and they weren't married. He told one of her girl friends that if he couldn't have her "nobody can." She had gone "steady" with this young man, the father said.

"He wanted to marry Alice, but I wouldn't let him," Shryock said. "Then she got a threatening letter. I didn't see it but I know she got this letter."

Came from Indiana

The young man comes from Charlestown, Ind., local police said.

Shryock told his story to a coroner's jury. Margaret St. Cin, one of the last persons to see Miss Shryock alive also was a witness. The verdict was "homicide."

The Shryock family moved to a St. Louis suburb from Charlestown several months ago.

May Have Been Near Home

Sheriff Arthur Mosley said Miss Shryock may have been killed early Thursday morning in a vacant lot adjoining the family home. Her bod ywas found near Creve Couer Lake, six miles west of her home. There were indications of a violent struggle.

Miss Shryock was last seen getting off a bus in the neighborhood of her home shortly after 12:30 a. m. Thursday.

Shryock said he recently reprimanded Alice for frequenting taverns. Deputy sheriffs quoted him that the girl had a heated argument with her parents last Wednesday.

The discovery that coal could be used to produce high temperatures was first made by the Chinese in the sixth century.

Associated Press WIREPHOTO

ALICE SHRYOCK, 16, whose battered body with a bullet wound in the head was found in a secluded woodland near the end of a St. Louis suburban carline three days after her disappearance. She failed to return home after attending a movie the night of April 3

District Man Fined On Lottery Charge

Thomas H. Boucher of 1135 12th st. nw., Washington, was fined $50 on a lottery-promoting charge yesterday by Judge Arthur P. Owens in Hyattsville trial magistrate court.

Boucher was arrested by Prince Georges County police in a "numbers" raid on a house at 4212 Lawrence st., Colmar Manor last week.

Kill the Itch (Scabies) With Siticide

This liquid preparation kills in 30 minutes those itch mites with which it comes in contact. Buy SITICIDE from your druggist, or send 60c to Siticide Co., Commerce, Ga. (Adv.)

600 Munich Frauleins Worry Overy GI Babies

Munich, April 8 (U.P.).—Welfare agencies estimated today that 600 American-fathered, illegitimate babies would be born to frauleins in the Munich area by May 1, but Army officials ducked out of the matter by disclaiming any responsibility for the sex life of the U. S. soldier.

Some mothers-to-be- have gone to military government officers, broken the news and asked bluntly: "What is the United States of America going to do about it?"

The answer invariably is, nothing."

Then, it is explained to the fraulein that the Army has very little in its regulations that touches the sex life of the soldier and certainly nothing to cover her problem.

Local welfare agencies will give pregnant German girls any help necessary, but that problem has been greatly eased by the fact that most of them want to keep their babies.

Some American soldiers recently deployed to the States have suggested that Munich might have a substantial quota of GI brides if the Army did not forbid their marriage to German girls.

Unavoidable difficulties are expected when some German war prisoners return home after an absence of two or three years and find a new-born baby in the family.

Most Germans joke about the situation, however.

Mrs. Ruby H. Lockhart

Mrs. Ruby H. Lockhart, wife of Frank P. Lockhart, chief of the Division of Philippine Affairs, Department of State, died Sunday night at her residence, 4600 Yuma st. nw., after a long illness.

Mrs. Lockhart spent many years in China with her husband, when he was a foreign service officer, and was interned by the Japanese in Manila at the outbreak of the war. She had returned to the United States from Shanghai and was in Manila on her way back to her husband's post when the war started.

The Japanese held her for six months in Baldwin House, Manila, with a group of consular officials. Then she was returned to Shanghai where she was reunited with her husband. They were repatriated on the first Gripsholm trip in June, 1942.

Mrs. Lockhart is a native of Pittsburg, Tex. Funeral services and burial will be held there Thursday.

Besides her husband, she is survived by a daughter, Mrs. Robert E. Cofer of Great Lakes, Ill., a son, Lieut. Frank P. Lockhart, jr., USNR, of Washington; a grandson, Robert E. Cofer, III, and several brothers and sisters who live in Texas.

ENJOYED THE WORLD OVER
1845 1845

Poland Water

Unsurpassed Table Water for 100 years!

WHEREVER fastidious folk demand and *get* the *best*, here and abroad . . . in discriminating homes, foremost hotels, clubs, embassies and at distinguished meetings . . . there, you are sure to find Poland Water the favored choice. For *purity*, for refreshing therapeutic goodness and for unexcelled quality Poland Water stands alone. And today, Poland Water still "gets the call" because this crystal-clear, deep-rock mineral water is unsurpassed for fine table waters. Poland Water's sealed-at-the spring superiority has been acclaimed *for more than 100 years*. Leading physicians recommend it highly, as a wholesome, healthful table water.

Poland Water promises you a real thirst treat and may be definitely helpful to your physical fitness. Drink it exclusively . . . with every meal and in generous quantities between meals. *Ask your Doctor.*

You too will both benefit and enjoy, this naturally refreshing water.

Know how really good fine table water can be. Order Poland Water—TODAY.

ON SALE AT
QUALITY FOOD *and* DRUG STORES
or telephone
Poland Spring Co., Washington, DI. 9010
BOTTLED ONLY AT THE SPRING, POLAND SPRING, MAINE

Poland Water
RECOMMENDED BY MANY DOCTORS

Post Want Ads Bring Results

"I'm taking out insurance on a swell summer!"

"That's my car, and 'we've' got plans. But even a couple of new Atlas Tires and a tankful of Esso won't get me where I'm going unless the engine and chassis keep rolling! So I'm getting set now for summer with an Esso Dealer spring check-up. I want clean, fresh summer grade Esso Motor Oil in that motor. I want all squeaks and rattles out with an expert Esso Dealer Lubrication job. I want other parts checked and serviced if necessary. I want to use my car all summer long!"

Make today "Esso Dealer" Day. Do it *now* . . . and enjoy the days of "Happy Motoring" that lie ahead!

ESSO DEALER

The Sign of "Happy Motoring"

SEE YOUR ESSO DEALER NOW . . .
PROTECT YOUR "HAPPY MOTORING"

ENJOY YOUR CAR'S FULL PERFORMANCE with Esso or Esso Extra gasoline! Thrillingly quick starts . . . high anti-knock quality . . . smooth, swift acceleration . . . great power *with* long mileage . . . and the exclusive engine *protection* of patented Esso Solvent Oil!

CHANGE TO ESSO MOTOR OIL! One of the world's finest oils at any price—yours at your Esso Dealer's. Unexcelled for quality and performance. Long-lasting, smooth yet tough. Designed to give your engine over-all protection all year round!

BE SAFE, NOT SORRY! An expert over-all check-up now may save you trouble later! Tires, lights, battery, ignition, windshield wipers, radiator—your Esso Dealer will quickly and thoroughly check them over, help you be sure they're in tip-top shape for travel.

Copr. 1946, Esso Int.

STANDARD OIL COMPANY OF NEW JERSEY

NATIONAL DISTILLERS PRODUCTS CORP., NEW YORK • WHISKEY—A BLEND • 93 PROOF • 65% GRAIN NEUTRAL SPIRITS

Nelson B. Bell About the Showshops

London Gets 'Turtle,' All Right, But Sans Nugent and Christie

TRUE TO PROMISE, Alfred de Liagre, jr., in association with Gilbert Miller, soon will be affording London a bit of sprightly entertainment from the pen of a native son.

Under the joint sponsorship, John van Druten's comedy hit, "The Voice of the Turtle," will be presented in London's Lyric Theater, July 1. Prior to opening in the British capital, it will tour the provinces for two weeks.

Margaret Sullavan

To audiences on the other side, the consideration of prime importance should be that Margaret Sullavan will reappear in the role of Sally Middleton, which she craeted when the three-character play opened in the Morosco Theater, New York, on December 5, 1943. From the advice that other members of the cast have not yet been decided upon, one gathers that the hope of securing the services of Elliott Nugent and Audrey Christie to complete the original stellar trio has not materialized.

Miss Sullavans' retirement from the Broadway cast after a year, however, should be an earnest to Mr. van Druten's fellow-countrymen that the play still running on Broadway is not dependent upon any three specific players for its unequivocal success.

With this though in mind, reservations have been made for June 8 on a transatlantic plane for the author, Mr. and Mrs. de Liagre, Miss Sullavan and her husband, Leland Hayward, and the duo to be seen in the Nugent and Christie parts.

Time to be ordering your tickets, London, as anybody over here can tell you!

After a tour to the West Coast, and back by way of the Deep South, the attraction at the National Theater the week of Monday, April 22, following Maurice Evans in "Hamlet," will be Elisabeth Bergner in "The Two Mrs. Carrolls." A full year has elapsed since this brilliant artiste appeared on E st. in this engaging play. It is all the more notable—the length of the intervening junket being what it is—that her original cast remains intact.

And another thing. When Sigmund Romberg brings his 50-piece orchestra and solo artists to Constitution Hall, also on Monday night, April 22, his featured soprano will be Marie Nash. Immensely popular as soloist with Mr. Romberg on previous visits, with Ed Wynn at the National, and as recurrent headliner on the Earle stage, Miss Nash also enjoys a wide local acquaintanceship as Mrs. Roger Brill, part-time Washingtonian. Welcome home!

No Kidding!

Evidently meaning it when he said that no matter what the box-office draw of his next several pictures, each would be limited to a single week's run at RKO-Keith's, Manager Sol Sorkin began ballyhooin ga "Giant Laff-Week" to begin tomorrow.

The "giant" aspect of the "laff-week," of course, was prompted by Abbott and Costello's hammering on the 15th st. door in something from Universal called "The Little Giant."

On that central support was to have been hung "Mother-in-Law's Day," starring Edgar Kennedy; Leon Errol in "Oh, Professor, Behave," and a Walt Disney Cartoon Festival, embracing "The Brave Little Tailor," "Ferdinand the Bull," "Mother Goose Goes Hollywood" and "Donald's Golf Game."

So what? So "Seventh Veil" is holding a second week!

"You Can't Take It With You," the Moss Hart-George S. Kaufman stage hit of a decade ago, is in for a considerable going over. at 8:30 p. m. Thursday it will be presente das the students' annual dramatic production in Coolidge High School auditorium. A hard-hitting cast has been long in rehearsal. And down in Mahan Hall, at the United States Naval Academy, Annapolis, a cast of 50 has the rollicking old piece in preparation for performances May 2, 3, 4. 10 and 11. This annual benefit show for Navy Relief is a fixture of the post-Easter season at the Academy.

Dots and Dashes

As part of its silver anniversary celebration, Columbia Pictures has invitations out for a special advance showing of "Gilda," starring Rita Hayworth, on Friday, April 12, at 8:30 p. m., in National Archives Auditorium . . . In conjunction with their annual Easter egg hunt in Magruder Park, Hyattsville, Monday, April 22, Sidney Lust and the Prince Georges County Kiwanis Club will present a program including Mickey O'Connor, Irish cowboy; Billy Gee, with his bull whip; Johnny Rey, with a bagful of magis; Alex Biggons, tight-rope walker; the entire stage unit of the Eastern Branch of the Boys' Club, and 30 juvenile dancers in a "Farm Dance" finale . . . A big day for all ages . . . Nice to report that Singing Cowboy Gene Autry of Republic Pictures, radio and, for the last three years, the Army Air Transport Command, will headline the S-Q Ranch Rodeo at Uline Arena, Tuesday, April 23, through Sunday, April 30 . . . An elegant entertainer and a great guy . . . Localities fancying themselves as modern Robin Hoods in their prowess with the bow-and-arrow can bend their elbows—not what you mean—with the District's best archers on Saturday afternoon at 3 . . . Place, 16th and Kennedy sts. nw.; sponsors, Capital, Columbia and Potomac Archers' Clubs . . . Prizes for winning marksmen in both men's and women's divisions . . . No fees, but bring your own longbows and arrows—and then do your own quivering! . . . Something to do with "The Bandit of Sherwood Forest," coming into the Earle on the eighteenth—or had you guessed?

Word-to-the Wise Note

Wouldn't try to use a coat-hanger, if I were you!

Cellmate Hanged, 2 Felons Charged

Staunton, Va., April 8 (AP).—Two State convicts were charged with murder today after George Luther Conner, 21, a cellmate, was found dead, hanging from the ceiling in an improvised blanket noose, at the State lime grinding plant.

Commonwealth's Attorney John D. White, of Augusta County, swore out the warrants against Joe Patrick, 27, of Bristol, and Thomas Morris, 23, of Campbell County, late this afternoon.

G. P. Bowman, superintendent of the plant at which state convicts are used as labor, found Conner's body at 6:05 p. m. Sunday and notified county authorities whose investigations resulted in the issuance of the warrants today.

Daily Cross Word Puzzle

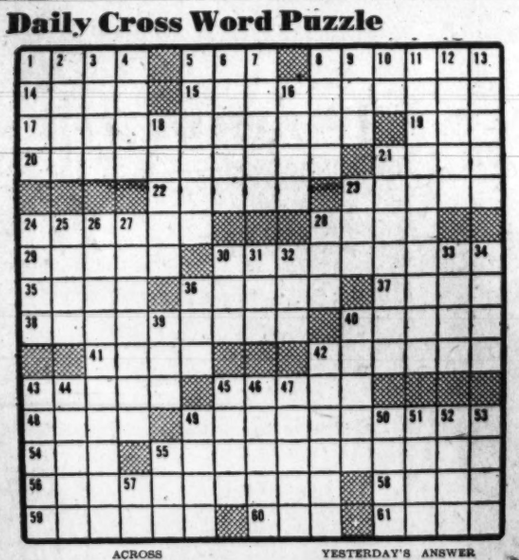

ACROSS

1 Snatch
5 Gypsy
8 Hirsute
14 Incomparable
15 Omitter
17 Introduce
19 Duet
20 Preacher
21 Trained
22 Frolic
23 Dazzle
24 Mark in archery
28 Layman
29 Dignify
30 Adorn with hangings
35 Destruction
36 Sheep cry
37 Baked clay
38 Fleeting
40 Persian evil spirits
41 Brewing solution
42 Father
43 Exhausted
45 Wedge-shaped cut
48 Recent
49 Jellied dishes
54 Time
55 Classification
56 Luster
58 Head
59 Settled
60 Coloring liquid
61 Separate article

DOWN

1 Unyielding
2 Rajah's wife
3 Branches of learning
4 Spelling contests
5 Hearsay
6 Hawaiian fabric
7 Italian city
8 Corporate town
9 Individual
10 Mother
11 Inviting
12 Fortress
13 Rest
16 Target
18 Age
21 Eruption
23 Female: colloq.
24 American President
25 Sixth Jewish month
26 Measuring devises for curved lines
27 Explosive shell
28 Fortune
30 Mexican tree
31 Hutch
32 Capping
33 Spirit
34 Remainder
36 Check
39 Underhand
40 Italian poet
42 Inferior silk
43 Destroyed
44 Tidal wave
45 Scarlet O'Hara's home
46 Antelope
47 Feminine name
49 Battery plate
50 South African troops
51 Unadultrated
52 Heraldic bearing
53 Axis
55 Summer drink
57 Within

YESTERDAY'S ANSWER

LEONARD LYONS

Broadway Bulletins

New York, April 8.—After Gov. Lehman resigned as director general of UNRRA, Secretary of State Jimmy Byrnes telephoned Fiorello LaGuardia and said that the President wanted him to take the assignment. "This is a great job of world importance," said Byrnes. "It needs a man who has your administrative talents, your ability to get things done speedily, your ability to coordinate so many phases. You're the man who can handle it nicely." . . . "Speak plainly, Jimmy," replied LaGuardia, "if this was a nice, good job you wouldn't be offering it to me."

James F. Byrnes

The "Little Black Book," which Mayor O'Dwyer held up in warning to the policemen listening to his speech about closing the lid on gambling, really is a little black book. It lists payoffs to cops, who are referred to in Syrian. The book was unearthed by Judge Sam Leibowitz during his investigation of the basketball frauds. He sent it to the police commissioner . . . O'Dwye's warning about clamping down on pin-ball and slot machines was notice to a Chicago mob trying to muscle into New York . . . John Steinbeck's town house almost is completed. The construction work brought so from passers-by that Steinbeck now has a sign in front of his house: "No Vacancies. 100% Rented."

When Jose Iturbi's auditor checked through his expense items last month, in preparation for the Federal income tax return, he found these listings regarding Iturbi's brief trip to New York: "Waldorf-Astoria apartment rental, $210 . . . taxis, $32 . . . theater tickets, $116 . . . miscellaneous, $21,000." The auditor immediately asked for a detailed itemization of $21,000 miscellaneous expenses incurred during such a brief visit to Manhattan. Iturbi explained: "While I was here I read the script of 'Brighten the Corner,' invested $21,000 in it, and the show flopped."

Bill Mauldin, who appeared before the committee investigating charges of caste system in the Army, read to the members the censored chapter from his book, "Up Front," which his superior officers had ordered to be cut. It was an attack upon Maj. Gen. Arthur Wilson, alleging that the general had moved soldiers out of their billets to make room for stabling his horses . . . John Gunther's new book, "Inside U. S. A.", will be published in two volumes. Gunther decided upon two volumes because the coverage of just Texas and California took 60,000 words . . . Beatrice Pearson will step into "The Voice of the Turtle" on May 20.

Bess Meyerson, Miss America of 1945, now is touring the country lecturing on racial and religious understanding. Her lecture topic is, "You Can't Be Beautiful and Hate" . . . This week Miss Meyerson lectured before 1200 students at a high school in Brooklyn. The school's principal sat next to her on the platform and was solicitous in his attention . . . "There's no ulterior motive," the gray-haired principal assured Miss America, "I'm a grandfather" . . . "Just because there's a little snow on the roof," Miss Meyerson replied, "that doesn't mean that the furnace has gone out."

Michael Todd's gin-rummy games are at such high stakes that Joe Schenck now refers to Todd as "the future barefoot boy" . . . Stuart Cloete's new play will be called "The Coin of Courage" . . . Sascha Guitry is writing his war memoirs to refute the gossip about his alleged collaboration . . . the Comden-Green musical, "On the Town," will return to New York to play an engagement at the City Center . . . One department store soon will display adaptable dress suits with a zipper-arranged extension whereby a tuxedo can be made into a formal tail coat. The idea already has been patented, and the suits now are in production.

Carl Fischer, the music publishing house, now is selling the "Schillinger System of Musical Composition." It is 1700 pages long, and was completed by Joseph Schillinger just before he died two years ago. . . . Schillinger, with whom George Gershwin studied for 4½ years, came to this country in 1928. At Columbia University he was the only man to give courses in three departments: Mathematics, fine arts and music. He wasn't a garret-genius; he lived in a 14-room penthouse on Park ave. Only 4 of his 400 students were women, "because women allow their love affairs to interfere with their studies." . . . He once told an audience at a music conference: "The first requisite of true musical ability is a dislike for other people's music." . . . At another music conference he played an original composition and asked the critics to guess who the composer was. They couldn't guess—for he was playing music made from a graph of the morning's stock market.

The harmonica and jew's-harp heard in the corridors of the Kings County Courthouse the other day were from the room where the Blue Ribbon jury, serving in the Mrs. Pisanti murder case, was waiting for the psychiatrists' decision as to her sanity. One of the jurors had the instruments with him and whiled away the time by playing hillbilly tunes. . . . James Wechsler has resigned as PM's Washington editor. . . . The Research Institute of America pamphlet, "The Communist in Labor Relations Today," which stirred national comment this week, was written principally by Arnold Beichman, the former New York newspaperman.

When Paul Porter, the 6 foot 4 head of the OPA, strained his ankle while rounding second base in a picnic ball game with children last Sunday, it meant the cancellation of his repeated appearances before congressional committees. These committees have been harrying the OPA director by calling him for questioning time and time again, so that he's been before them more often than he's been behind his desk . . . When Porter was ordered to bed, he sent out a series of communiques. The first was "This is not a diplomatic strain" . . . The second was: "Inflation is a pain in the ankle" . . . The final communique from the stricken ball-playing Porter was: "It is not true that the price adminis trator doesn't know his base from his ankle."

SOFTEE
MORE SUDS
QUICKER
CLEANSING ACTION
FOR WASHING
DISHES • CLOTHES
SOFT ON HANDS . . .
SOFT ON CLOTHES
PRETTY SOFT
FOR YOU!

5¢
SKY BAR
Four surprise flavor centers in one big bar—50% of its weight a thick, rich chocolate coating!
Zooming to NEW Popularity
A NECCO CANDY
NECCO

'Win-the-Peace' Stand on British Loan Hit

The "Win the Peace Conference" held in Washington over the weekend was criticized yesterday by top officials of the Union for Democratic Action for the conference's stand on the proposed loan to Britain.

Dr. Reinhold Niebuhr, chairman, and Dr. James Loeb, jr., national director of the union, issued a statement calling the loan "a vital step toward world reconstruction and peace" and saying it "is in grave danger of defeat."

"Isolationist and reactionary forces have been joined in their attacks on the loan by Communists and their supporters who are working to defeat it."

Grounds for Opposition

The statement added:

"The latest effort to mobilize forces against the loan is the resolution of the 'Win the Peace Conference' opposing any loans 'until sufficient guarantees have been given that these materials and funds will not be used for the exploitation and oppression of the colonial peoples.' . . .

"Many liberal and progressive members of Congress may feel it difficult to oppose this amendment. We wish to point out to them that it is a trap laid to defeat the loan. As an amendment it is administratively unworkable and in violation of our principles of good legislative practice. It is insulting to the hard-pressed British people. If passed it would compel the President to veto the agreement. This is undoubtedly the hope of its supporters.

"Significant" Call

"It is significant that the conference called for an immediate loan to Russia without qualifications.

"The 'Win the Peace Conference' calls for the abolition of the poll tax in the Southern States. It does not call for the withholding of all public funds for these States until the poll tax is abolished. Why should we punish the British people by withholding funds they need for food and clothing until the day that the British Empire is abolished?

"We urgently ask all members of Congress who value liberal support to continue to work for the passage of the Washington Financial Agreement. Let us settle the Empire question but not by hunger."

Nearly 7000 gallons of paste are used daily at one Georgia plant in the high-speed sealing of side seams and bottoms of paper bags.

There are 54,000 towns and villages in the United States served only by highway and motor transport.

There were 200,000 one-room schools in the United States in 1915-1916.

The United States now produces more soybeans than Manchuria, where they have been grown for centuries as the Chinese "staff of life."

HEADACHE
Capudine contains 4 specially selected ingredients that work together to give quick relief from headache and neuralgia. Follow directions on label.
Liquid CAPUDINE

3 FLIGHTS DAILY
TCA
NEW YORK TO TORONTO and across CANADA
Lv. N.Y. 8 A.M.—2:25 P.M.—9:45 P.M.
FOR RESERVATIONS call your Travel Agent, local air line ticket office or Canadian National Railways, 922 13th Street, N.W., Tel. NAtional 2332.
TRANS-CANADA Air Lines
Canada's National Air Service, Flying Coast to Coast and to Newfoundland over a 8,299 mile route.

NEVER IN HISTORY
has any whiskey become
as popular as
SCHENLEY
RESERVE

THE SECRET? Top quality blending stocks . . . unmatched blending skill . . . consistent "quality control"—these unique advantages insure the peak of pleasure always from SCHENLEY Reserve. Outstanding pre-war quality has made SCHENLEY Reserve far and away the most popular whiskey America has ever seen!

SCHENLEY'S
Rare Blending Stocks
Guarantee Your Pleasure
in SCHENLEY Reserve!

PRE-WAR QUALITY BLENDED WHISKEY

86 PROOF. 65% GRAIN NEUTRAL SPIRITS. SCHENLEY DISTILLERS CORP., N. Y. C.

The Russian Attaché Says Touché

"Ah Tovaritch, this Bacardi and Soda has melted my heart! And to think I once *enjoyed* vodka!"

The attache has a good case. Bacardi *is* unequaled the world over for delicious delicacy and lightness, for subtly rich flavor and bouquet.

Let credit be given to Bacardi's secret 83-year-old formula, which made Bacardi the original light-bodied rum.

As Gospodin the Attache so fervently points out—

all nations agree— BACARDI

Should someone attempt to slip over anything else but Bacardi—banish him to Siberia!

RUM . . . 89 Proof Bacardi Imports, Inc., New York

The Washington Merry-Go-Round

By Drew Pearson

THERE WAS MORE plain talking than was generally reported last week when half a hundred House Democrats met behind closed doors to discuss an article in the Democratic Digest attacking Democrats who voted for the antilabor Case bill. If any Republican had been allowed to be present, he would have figured the 1948 election was already in the bag.

Die-hard Representative Roger C. Slaughter of Missouri, who represents President Truman's home district, summed up the general sentiment when he shouted: "I'm damned if I'll ever clear my Democratic position with Henry Wallace, the Pacific Northwest or the New York East Side."

What Slaughter was raving about was an article written by Mrs. Jane Heldt in the Democratic Digest. She was later dismissed, but despite that, Slaughter made it clear he considered his fellow-Missourian, Bob Hannegan, responsible.

The offending sentence which started so much tooth-gnashing among Dixie Democrats read: "Let your Representatives know that the passage of the restrictive Case bill was a vote against the American people."

The meeting was called by Slaughter and seven other reactionaries, including Howard W. Smith of Virginia, Thomas G. Abernethy of Mississippi, Graham A. Barden of North Carolina, Lyle A. Boren of Oklahoma, Harold H. Earthman of Tennessee, Ed Gossett of Texas and Charles E. McKenzie of Louisiana. Even before the meeting was called, however, full apologies had been made by Gladys Avery Tillott, Democratic vice chairman.

Representative Joe W. Ervin of North Carolina reported this apology when the group met, explaining: "Mrs. Tillott (who lives in Charlotte, N. C., is as much a Southern Democrat as John Rankin actually is and as Senator Claghorn claims to be."

Apologies Don't Count

HOWEVER, it was Hannegan and Wallace whom angry members were really out to get, not the women in charge of the Democratic Digest. The apology went unheeded.

Louisiana's McKenzie then outlined the real reason for the secret caucus in a lengthy statement, pointing out that there are 120 Southern Democrats, who should have a good deal more to say about party policy. The Administration not only has not consulted the Southerners, he said, but for years it has followed a legislative line which it knows Southerners oppose.

"Nearly half the Democrats in the House are from the South," he warned, "and the day is coming when the Administration is going to have to listen to us or else get no support from us. And how far could they get without us?"

Present throughout the meeting was Representative Albert Gore of Tennessee, leader of the unofficial liberal bloc to fight for White House measures. His face was long.

Finally when Abernethy demanded a public retraction from Hannegan for the offending article, Gore quietly argued with the Mississippian for several minutes, urging him to tone down the resolution. Earlier, a mild resolution by Representative Will Whittington also of Mississippi—calling merely for investigation of the articles—was vigorously shouted down.

Gore failed to pacify Abernethy, and the harsher resolution was passed with a few dissenting votes. The dissenters included: Whittington of Mississippi, Malcolm C. Tarver of Georgia and John E. Lyle of Texas.

More than half a dozen members spoke bitterly against Wallace, especially against his recent proposal for party discipline. Hannegan was the target of half a dozen more, but Representative John E. Rankin of Mississippi got little response, when several times, he tried to turn the discussion to his favorite subject — "The Communists, Negroes and Jews."

Loudest wailer of the non-Southerners was former prize fighter, Alfred J. Elliott of California, who demanded a letter of apology from Hannegan, insisting that Hannegan was personally responsible.

Elliott told his Southern colleagues that he sympathized with their problem, and that it was about time Democratic leadership began to pay attention to their complaints.

As for Hannegan, Elliott griped that he had phoned him recently for an appointment.

"The girl in his office told me he couldn't see me because he had just had a tooth pulled," Elliott bellowed. "Tooth pulled—why I told her I had 26 teeth pulled once but that didn't stop me from talking to people who had legitimate business with me."

Australia Walks Out?

THE INCIDENT was hushed up, but the Russians weren't the only delegation to walk out of a U. N. Security Council meeting. The Australians also walked out, but they did so at a closed-door session.

After Russia and Iran replied to the U. N. notes, Chinese Chairman Dr. Quo hastily adjourned the meeting until 11 a. m. the next day. Following which, Secretary-General Trygve Lie called a secret meeting of the Council in midtown Manhattan. At this point, the Australian delegate, Col. W. R. Hodgson, protested to Lie and Dr. Quo against secret meetings. Australian Foreign Minister Evatt, he said, opposed closed sessions on the vital Iranian matter, and quoted Evatt's belief that the Security Council owed it to the world to carry on open diplomacy.

Both Dr. Quo and Lie assured Hodgson that only procedural matters would be discussed, that the Iran issue probably wouldn't come up and that the bulk of the business would be concerned with selection of a site for the General Assembly meeting next September. So Hodgson showed up.

The secret session started peacefully enough, with Lie speaking about moving U. N. from Hunter College in the Bronx to the Sperry gyroscope plant in Long Island. Then the talk turned to whether or not delegates should hold individual press conferences or speak on the radio.

Suddenly, Secretary Byrnes asked for the floor and began discussing the Iranian issue. He hadn't finished two sentences, when he noticed Australia's Hodgson pick up his brief case and start for the door with his aides.

Hodgson didn't say a word, just kept walking. Byrnes stopped talking, rushed for the door, grabbed Hodgson by the shoulder and began remonstrating with him.

Byrnes Pleads

"YOU CAN'T walk out," Byrnes pleaded, "I'm not talking substance, I'm only talking procedure."

Hodgson kept edging out the door and said, "I'm sorry, my orders are that we talk these things out publicly, not secretly. The world has a right to know what we say and do here."

"But you can't leave," Byrnes begged, "it's bad enough the Russians have left. If you leave, too, it will be a debacle. All I'm interested in is procedural matters. I'm merely going to make a formal statement and stop."

Finally Hodgson agreed to resume his seat, but warned that he would not speak or vote in private regarding the Iran case.

Byrnes then read a short but important statement. He said that the United States was now prepared to accept Russia's proposal for a delay until May 6 in discussing the Iranian case. The other delegates, even Poland's Professor Lange, agreed completely with Byrnes' May 6 delay proposal.

Later, Australia's Hodgson told Byrnes privately he couldn't go along with the compromise. "We still haven't heard the facts," said Hodgson. "We certainly have the right to demand the same documented evidence for the United Nations Security Council that a Bronx Juvenile Court would demand."

(Copyright, 1946, Bell Syndicate, Inc.)

Tuck Says He May Have Been Outside Law in Vepco Draft

Roanoke Va., April 8 (AP).—Gov. William M. Tuck, who ten days ago drafted 1600 power company employes into the "unorganized militia" to avoid service interruption by a threatened strike, said today that he was "probably wrong."

The comment came in response to a reporter's question concerning a section of the State code governing the procedure to be employed in exercising the draft power.

"If I were outsidethe law I didn't know it," the Governor said. "I acted under the constitution by getting advice from the attorney general and my only interest was the welfare of the State of Virginia.

"I didn't plan to put anyone into involuntary servitude. They would have been working as members of the militia and not for the power company."

The order drafting some 1600 officials and employes of the Virginia Electric & Power Co., after negotiations between the company and the AFL Electrical Workers' Union deadlocked, was rescinded when the parties agree dto submit disputed contract issues to arbitration, and the strike threat was withdrawn.

Under the order, the drafted employes were placed on active duty, then granted leaves until such time as a strike occurred, when they were automatically to revert to active status and become subject to military law, including courts martial for failure to obey orders. The unprecedented action has since swamped the governor with letters and telegrams from all over the Nation, which his office says are preponderantly commendatory.

Some of the groups which have protested the governor's action point to a code section calling for the designation of persons in cities and counties to carry out such a draft. Governor Tuck performed his draft by executive order that named specified employees of the company.

It was on this point that he was questioned and replied, "I don't know, I was probably wrong."

Forty years after Whistler's "Portrait of the Artist's Mother" was sold for $800, it was insured for $500,000.

Now Many Wear
FALSE TEETH
With More Comfort
FASTEETH, a pleasant alkaline (non-acid) powder, holds false teeth more firmly. To eat and talk in more comfort, just sprinkle a little FASTEETH on your plates. No gummy, gooey, pasty taste or feeling. Checks "plate odor" (denture breath). GET FASTEETH at any drug store.

IMMEDIATE RESERVATIONS!
fly PCA 58-passenger Capitaliners to PITTSBURGH, CHICAGO, NORFOLK and CLEVELAND
• OTHER DAILY FLIGHTS TO MANY OTHER PCA CITIES!
For IMMEDIATE RESERVATIONS
Republic 7070
Ticket offices: Statler & Willard Hotels
PCA
THE CAPITAL AIRLINE

2097 AUTOMOBILE DEALERS
TESTED SUNOCO DYNAFUEL
AGAINST EXTRA-PRICED GASOLINES

These experts voted 19 to 1

SUNOCO DYNAFUEL

is equal or superior to extra-priced gasolines

Car dealers really know gasoline performance. So we asked 2097 of them to test Dynafuel against leading extra-priced gasolines. After tests in all makes of cars, here's how these experts voted:

1168 SAID DYNAFUEL PERFORMED "BETTER"
822 SAID "JUST AS GOOD"
ONLY 107 SAID "NOT AS GOOD"

19 to 1 that Dynafuel is equal—or superior—to extra-priced gasolines!

Get your car ready to
Go PLACES
with a SUNOCO
SPRING TONIC SPECIAL
HERE'S WHAT YOU GET...
1. Special "WHIRLFOAM" Motor Cleanout
2. Change to Summer Oil
3. Change to Summer Gear Lubricants
4. Complete Chassis Lubrication
5. Check Oil Filter
6. Check Battery and Clean Terminals
7. Clean and Adjust Spark Plugs
8. Clean Air Filter
9. Drain Anti-Freeze... Check Hose Connections
10. Check and Inspect Tires
SEE YOUR SUNOCO DEALER NOW!

Proof that Dynafuel does give
HIGH-TEST PERFORMANCE... WITHOUT "HIGH-TEST" PRICE!

FLY THE
Royal Route
West Indies Division
DAILY FLIGHTS
SOON:
THE ROYAL ROUTE TO EUROPE
NEW YORK—AMSTERDAM
For full information, call your local travel agent; Royal Dutch Airlines, 521 Fifth Avenue, New York 17, N. Y. MU 2-7894; any Holland-America Line office; or Air Express International, Inc., Miami, Florida.
MIAMI
CANAGUAY
KINGSTON
PORT-AU-PRINCE
ARUBA
BONAIRE
CURACAO
MARACAIBO
LA GUAIRA
KARANGURIA
WORLD'S OLDEST AIRLINE
Royal Dutch Airlines

Mexico Trip Off, Owen Returns to Dodgers

This Morning

With Shirley Povich

Savannah Ga., April 8.—From here in, Dutch Leonard and Roger Wolff will be out to impress Manager Ossie Bluege with their availability for the opening-game assignment in Griffith Stadium on April 16.

POVICH

A special sort of honor attaches to starting the opening game in Washington. In other cities, it may be just another ball game but the Washington inaugural is when the starting pitcher is photographed with the President of the United States and otherwise is recognized as an important guy who has done something to merit the honor.

Both Wolff and Leonard want the job, needless to state. Wolff, as the club's biggest winner last year normally would deserve the honor, but Leonard, the club's best pitcher over a period of years, has some kind of an equity in it. Bluege says he won't announce his choice until two days before the game, but that it will be Wolff or Leonard is apparently certain.

Washington managers in the past, a long line of them, never had to worry about their opening-game pitcher. There was never any choice except Walter Johnson, and Washington fans would have rebelled at any other selection. Johnson broke in with the Nats in 1907, and 21 years later pitched the memorable 1-0, 15-inning game against Eddie Rommel on opening day.

An old man with a rake was smoothing the infield of the Savannah ball park today before the Nats and Athletics took the field, and he looked for all the world like just another aged groundkeeper but he wasn't. "The old fellow," said Coach Benny Bengough of the Phils, "would be making $40,000 a year if he were 40 years younger."

The industrious old guy was Chief Bender, now manager of the Savannah club of the South Atlantic League, which has a working agreement with Bender's old boss, Connie Mack. The Chief was working over the field, he said, because he's a better groundkeeper than anybody he could hire.

Bender was a full-blooded Chippewa lad going to the Carlisle Indian School in Pennsylvania when Mack signed him as a pitcher. The young Chief went straight from the campus to big league stardom, and pitched in five World Series for the Athletics.

Any day you ask him, Connie Mack will tell you about the great pitchers that have been on his ball teams—Rube Waddell, Bender, Eddie Plank, Lefty Grove, Herb Pennock, Jack Coombs and George Earnshaw—then he'll say "If I had one ball game I wanted to win, I'd give the ball to Bender."

Organized baseball in the United States gained some kind of a triumph when Vernon Stephens jumped the Mexican League and rejoined the Browns. It was the first break in the traffic flow toward Mexico and was a blow to the prestige of Mexican baseball.

Now Mickey Owen, who also announced his intention to jump to Mexico, reveals in San Antonio that he is rejoining the Dodgers. That is another break for American baseball owners who were beginning to be panicked by the Mexican situation.

However, the Browns apparently had to make concessions to Stephens to induce him to come back. They changed their cold-blooded attitude toward the player who went to Mexico when advised he must take a $5000 salary cut "or else." The Browns apparently didn't get away with that threat. Stephens did jump, and it's obvious he didn't go back to the Browns at anything like the original salary offered him.

The Nats and Phillies are train companions en route north but they don't quite share alike. The Phillies are eating better, with a $5 per day food allowance while the Washington players are limited to $4 per day for their meals. There's grumbling among the Nats.

Ray Bolger Gives Some Tips To Veteran Major Leaguers

By Caswell Adams

New York, April 8 (INS).—Ray Bolger, show-stopping dancer and comedian in "Three to Make Ready," was chatting:

"I really believe that these baseball players who complain that their legs give out in their late thirties could learn to keep in better shape and engthen their careers. Fellows like Mel Ott and Bill Dickey.

"The trouble is that they don't train when they're not playing. They take it pretty easy in the winter, whereas I work hard all the time between shows and am, I must admit, past forty, but my legs feel swell.

Bolger

"Athletics and dancing burn up calcium, so my doctor has given me some medicine that takes up that slack, and keeps the calcium at even keel. I feel strong as ever. Ask Fred Astaire and Tony de Marco. They'll tell the ball players the same thing.

"Modern medicine has advanced a great deal, and I know that an athlete's usefulness can be prolonged a lot by use of these medicines and careful diet. And rest is great too. I never get out of bed on Sundays. Just read the papers, all about the ball clubs and take it easy. And a drink now and then doesn't hurt a baseball player or a dancer.

"Say, did I tell you that I bought one of those boxes at the Yankee Stadium? With my name plate on it. I'll be there almost every day. They ought to win, too."

A slight gander at the listing of stocks on the New York stock exchange these days will show you how much faith the buyers have in the fact that the Billy Conn-Joe Louis fight will sell-out at about three million dollars worth of customers. The Conn-Louis fight isn't listed on the stock market, but Madison Square Garden is, and it went up some 18 points the last week and about 30 since New Years Day.

You see, Mike Jacobs and the Garden are partners in fistic affairs, either in the Garden or in the big ball parks, so the Garden will make money on the June 19 affair.

Mike owns a lot of shares of this valuable stock and so does Gen. John Reed Kilpatrick, president of the Garden, and Ned Irish and Jim Norris and Stanton Griffis. Lucky fellows, I wish someone had tipped me off. But sportswriters can't dabble in the market anyhow. They have to save their dough for the race track.

C. U. To Engage Hopkins Nine

Catholic University's Cardinals seek their first victory of the season today when they meet Johns Hopkins in Baltimore.

The Cardinals dropped a 17-3 game to strong Baltimore Loyola team last Saturday in their opener, but are expected to be vastly improved today against Johns Hopkins.

Va. Amateur Golf Tourney Carded July 4-7

Richmond, Va., April 8. (AP).—The State Amateur golf championship will be held at the James River course of the Country Club of Virginia July 4 through July 7.

The site and dates were set Saturday at a meeting of the Virginia State Golf Association.

The association reelected W. F. Souder, of Charlottesville, as president; W. E. Blewett, jr., of Newport News, vice-president, and Fred J. D. Mackay, of Richmond, secretary-treasurer.

The State team match tournament, sponsored by the Richmond News-Leader, will be resumed at the Farlington Country Club at Charlottesville on Sunday, September 8. The competition will be limited to one team of six players from each member club.

Walcott, Graziano Advance in NBA's Boxing Ratings

With a warning to all champions to defend their titles regularly, the National Boxing Association has released its quarterly ratings showing Jersey Joe Walcott in the heavyweight division and Rocky Graziano among the middleweights as making the best progress since the last ratings were issued.

Washington's Georgie Abrams, who recently returned to training after a kidney operation, was ranked second behind Graziano for a shot at Middleweight Titleholder Tony Zale. Graziano and Zale are to meet for the title in July.

Walcott, by virtue of his upset victory over Jimmy Bivins, is rated third, behind Billy Conn and Tami Mauriello for Joe Louis' crown.

Bee Bee Washington, local middleweight who was among the honorable mention in the last ratings, wasn't listed this time. In the Ring Magazine he is ranked seventh.

The Ratings

Heavyweight—Champion, Joe Louis, Michigan; logical contender, Billy Conn, Pennsylvania; outstanding boxers—Tami Mauriello, New York; Joe Wolcott, New Jersey; Jimmy Bivins, Ohio; Lee Oma, Michigan.

Light-Heavyweight—Champion, Gus Lesnevich, New Jersey; logical contender, Archie Moore, Missouri; Freddie Mills, England; Billy Fox, Pennsylvania; Billy Smith, California; outstanding boxers, Ezzard Charles, Ohio; Anton Christoforidis, Navy; Lloyd Marshall, California.

Middleweight—Champion, Tony Zale, Indiana; logical contenders, Rocky Graziano, Michigan; George Abrams, U. S. Navy; Jacob Lamotta, New York; outstanding boxers—Holman Williams, Michigan; Charles Burley, Pennsylvania; Steve Belloise, New York; Marcel Cerdan, France.

Welterweight—Champion, Marty Servo, New York; logical contender, Ray Robinson, New York; outstanding boxers, Tippy Larkin, New Jersey; Beau Jack, Georgia; Johnny Greco, Canada.

Lightweight—Champion, Ike Williams, New Jersey; logical contenders, Bob Montgomery, Pennsylvania; Enrique Belances, Mexico; outstanding boxers, Willie Joyce, Indiana; Allie Stolz, New Jersey; Freddie Dawson, Illinois; Chalky Wright, California.

Featherweight—Champion, Sal Bartolo, Massachusetts; logical contenders, Willie Pep, Connecticut; Phil Terranova, New York; outstanding boxers, Jackie Graves, Minnesota; Carlos Chavez, California; Miguel Acevedo, Cuba; Al Phillips, England.

Phillies Down Nats, 2 to 1; Hoerst Hero

By Shirley Povich
Post Reporter

Savannah, Ga., April 8.—The Nats today encountered a Phillies' pitcher they couldn't lick, and took a 2-1 beating from big Frank Hoerst, a left-hander who was mean with hits.

It was the Phillies' first victory over Washington in four games, and it was a beaut. Hoerst, out of the Navy and pitching his first full game in 3½ years, gave up only four hits and out-performed Roger Wolff and Sid Hudson who pitched five-hit ball.

A couple of former American Leaguers, Rollie Hemsley and former Nat Jimmy Wasdell, gave Hoerst the necessary two runs. Wasdell tripled into right field after Wolff walked Murtaugh with two out in the third inning to set the Phils up in a 1-0 lead, and in the next inning with two out, Hemsley slugged a home run into the leftfield seats.

Evans Connects

Al Evans made half of the Nats' four hits and rescued them from the ignominy of a shutout, with a well-tagged home run into the left-center stands in the eighth inning. He also hit a fifth-inning single.

Otherwise the Nats were a feeble gang against the southpaw slinging of Hoerst. Aside from Evans' two hits, the only blows he allowed were a scratchy infield single by Buddy Lewis in the third and a one-base blast through the box by Cecil Travis in the ninth that knocked Hoerst off his pins and almost winged him.

The Nats tried bravely to tie the score in the ninth after Travis singled with one out. Jack Sanford rapped a long liner to center that was caught by Vince DiMaggio, and Ray Goolsby whacked another vicious liner to right that was grabbed by Northey in a full-tilt gallop.

This was the third day in a row that the Nats were facing left-handed pitching of the Phills, and paradoxically they took a beating on a day when Manager Ossie Bluege maneuvered three right-handed hitters into his lineup.

Wolff Impresses

Wolff was impressive except when he threw that triple to Wasdell and the home run to Hemsley. He allowed only three other hits in the seven innings he pitched, all of them singles and did nothing to hurt his chances of starting the opening game in Washington.

Sid Hudson worked only one inning, the eighth, but it was his best pitching job of the season. He was throwing a fast ball with smart control, and permitted nothing to be hit out of the infield, striking Jim Tabor out on four pitches to wind up his chores for the day.

Hoerst, one of the first big leaguers to enter the armed service, was at sea most of the 3½ years he was in the Navy with a commission as Lieutenant on an armed freighter . . . He was on the rugged run to Murmansk in the early days of America's entry into the war. In the off-season, he coaches basket ball in Philadelphia . . . Jeff Heath was given permission to skip the barnstorming tour of the Nats and drive his wife and three children to Washington. He will work out in Griffith Stadium, daily against the pitching of Hymie Newman and Bert Shepard . . . The Nats move out of Savannah at 2 a. m. for Charleston, S. C. where they meet the Phils again tomorrow . . . Today's gate receipts in Savannah scarcely paid for the club's bus rental here.

Wash'ton.	AB	H	O	A	Ph'delphia.	AB	H	O	A
Myatt, 2b.	3	0	1	1	M'taugh, 2b.	3	1	3	6
Lewis, rf.	3	1	0	0	Wasdell, 1b.	4	1	11	0
Spence, cf.	4	0	2	0	Wyrostek, lf.	3	0	0	0
Travis, ss.	3	1	2	3	Northey, rf.	4	0	4	0
Sanford, 1b.	4	0	11	1	Tabor, 3b.	3	0	1	0
Goolsby, lf.	3	0	2	0	DiM'gio, cf.	3	1	3	0
Rob'son, 3b.	3	0	1	1	Hemsley, c.	3	1	3	2
Evans, c.	3	2	4	1	O'Neil, ss.	3	0	2	4
Wolff, p.	1	0	0	3	Hoerst, p.	3	1	0	3
*Priddy	1	0	0	0					
Hudson, p.	0	0	1	0	Totals	28	5	27	15
Totals	28	4	24	10					

*Batted for Wolff in eighth.

WASHINGTON	0 0 0 0 0 0 0 1 0	1
Philadelphia	0 0 1 1 0 0 0 0 x	2

Runs—Evans, Murtaugh, Hemsley. Errors—O'Neill. Runs batted in—Wasdell, Hemsley, Evans. Three-base hit—Wasdell. Home run—Hemsley, Evans. Stolen base—Murtaugh. Double play—O'Neil to Murtaugh to Wesdell. Left on bases—Washington, 5; Philadelphia, 8. Base on balls—Hoerst, 5; Wolff, 3. Strikeouts—Hoerst, 3; Wolff, 3; Hudson, 1. Hits—Wolff, 5 in 7; Hudson, 0 in 1. Loser—Wolff. Umpires—Hubbard and Stewart. Time—1:50.

First Archery Shoot Scheduled Saturday

The Robin Hood Shoot, the first outdoor archery tournament of the year, sponsored by the Capital, Columbia and Potomac clubs, will take place this Saturday at 3 p. m. at 16th and Kennedy sts. nw.

The public is invited to watch and participate. Prizes will be awarded winners in the men's and women's division in addition to the members of the winning team.

Among the outstanding archers who will participate are Sergt. Gilbert J. Frey, president of the Potomac club, Duane Maine, president, andfi Walter J. Cronin of the Capital Club, and James W. Hosford, president, and A. C. Abraham of the Columbia Club.

St. Louis (A)	000 001 000	1	8	0
Chicago (N)	000 000 00x	0	5	0

Potter, Ferens (8) and Mancuso; Wyse, Schmitz (7), O'Neill (9) and McCullough, Livingston.

Chicago (A)	010 003 000	4	9	1
Pittsburgh (N)	001 000 000	1	5	1

Ferme and Fernandez, Tresh; Tate, Heintzelman (6) and Camelli.

Cleveland (A)	000 00—0	2	1
New York (N)	120 04—7	11	0

(Called account rain.)
Embree and Hegan; Velcelle and Kluttz.

First Game—

Cincinnati (N)	000 020 000—2	8	0
Boston (A)	100 000 02x—3	6	0

Dasso and Lakeman; Ferrisc and Wagner.

Second Game—

Cincinnati (N)	000 000 0—0	4	1
Boston (A)	001 100 x—2	7	1

Walters and Lamanno; Deutsch and Doyle.

All Is Not Smooth Sailing in English Steeplechase

Associated Press WIREPHOTO

END OF LINE—The Grand National at Aintree last week ended at the first jump for these tumbling jockeys and their falling mounts. The race was won by Lovely Cottage

All-America Splits League In 2 Sections

San Francisco, April 8 (AP).—The new All-America Football Conference at a management meeting today tussled with schedule problems of its eight professional teams after deciding to split the loop into Eastern and Western Divisions.

At the opening session of a three-day conclave of owners, coaches and managers yesterday the Western Division was listed as Chicago, Cleveland, San Francisco and Los Angeles, and the Eastern Division was set up to include New York, Buffalo, Brooklyn and Miami.

A championship playoff between the winner of each division was planned at an unselected site.

Opening 1946 dates were selected for all teams except New York and Los Angeles.

Games scheduled included Miami at Cleveland, night game, September 6; Brooklyn at Buffalo, September 8; Cleveland at Chicago, September 13; San Francisco at Miami, night game, October 6, and Chicago at Brooklyn, October 13.

The New York Yankees were booked for San Francisco's opening home game September 8.

Jim Crowley, president of the conference and former Fordham coach and Notre Dame star, and his colleagues set July 15 as the practice starting date and December 15 as the closing date of the season.

Falmouth Dog Wins In Loudoun Trials

Round Hill, Va., April 8.—Lucky Strike Buckaroo, liver and white puppy, owned by L. L. Stevens of Falmouth, Va., won the puppy stakes at the opening of the spring trials of the Loudoun Gun Dog Club meet, held on the J. D. Thomas farm here.

Cross Suttel, orange and white setter, and Cross Teach, black and white setter, both owned by George Suttel of Newport News, Va., finished second and third, respectively. All three puppies were handled by Elgin Nininger. A total of 17 were entered.

3 Washingtonians Bow In AAU Ring Tourney

By Al Costello

Boston, April 8.—Three Washingtonians went down to defeat; two others failed to start and only one D. C. victory was recorded as the fifty-eighth annual National AAU Boxing championship three-day "marathon" got under way here this afternoon.

Boxers prepared to go into another long session tonight that is expected to last until the wee hours of the morning. District of Columbia, representatives had only three of an original team of eight remaining in this "world series" of amateur boxing.

Paul Hubbard of Apollo, originally scheduled to fight in the 175 pound class, was the only Washington winner. Hubbard, who only tipped the scales at 158 this morning, elected to go into the middleweight class instead of the light heavyweight. It was a wise choice.

In becoming the afternoon's only D. C. victor, the Kid from Apollo outpointed John Zilka of Pittsburgh, in a battle of southpaws. Although the decision was split, Hubbard's coolness and flicking jab won for him. It was a cautious battle on the part of both boys and hardly a vicious blow was struck but Hubbard scored a little more often and much more cleanly.

Eddie Funk, of Neighborhood House, 126 pounder; Don Oliver, Prince George's County Police Boys' Club, 135-pound representative, and Benny Aquilino, of Apollo, original 160-pound D. C. entry before Hubbard stepped down into this class, were the victims. Funk and Aquilino, both of whom were on the floor, lost decisions. Oliver was a T.K.O. victim.

Cliff Hart, another Neighborhood House battler who won the welter weight golden gloves title in New York as well as the D. C. AAU crown, failed to make the 147-pound limit by three pounds and was disqualified. Jimmy Caraway, Wasington Boys' Club, 118-pound representative, failed to appear for reasons which no one here knows.

The remaining two members of Washington's team will not see action until tonight when Johnny Arduini, 122-pounder from Apollo, and Wilbur Mason, Merrick Boys' Club heavyweights are scheduled for action. There is also a possibility Hubbard may meet his second round opponent tonight, time permitting on the afternoon and night program of some 90 bouts.

Shenandoah Park Trout Season Opens April 20

Luray, Va., April 8.—With the trout season opening April 20, Shenandoah National Park headquarters has announced that the park will again be open to anglers and that no charge other than a State fishing license, or a county license in certain waters within the county boundaries is required. A carefully planned fish planting program in cooperation with the State Commission of Game and Inland Fisheries has been provided, it was stated.

Fishing will be permitted in all open waters from April 20 to July 31 inclusive. The following waters are closed: Rapidan River and its forks within and above the President's Camp, Rose River and its tributaries above a point 1½ miles below Fisher's Gap, and the waters of White Oak Canyon above the upper falls.

West Virginia Books Temple for Two Years

Morgantown, W. Va., April 8 (AP). Temple University became the seventh 1946 opponent for the West Virginia University football team today with engagement of a contract for a night game October 18 at Philadelphia, Athletic Director Roy M. Hawley announced.

Hawley said the game would open a two-year contract bringing Temple here in 1947.

Other elevens booked by the Mountaineers this season include Pitt, Washington and Lee, Syracuse, Army, Virginia and Kentucky. Fordham is tentatively slated to visit Morgantown November 9.

Joe E. in His Sports Glory

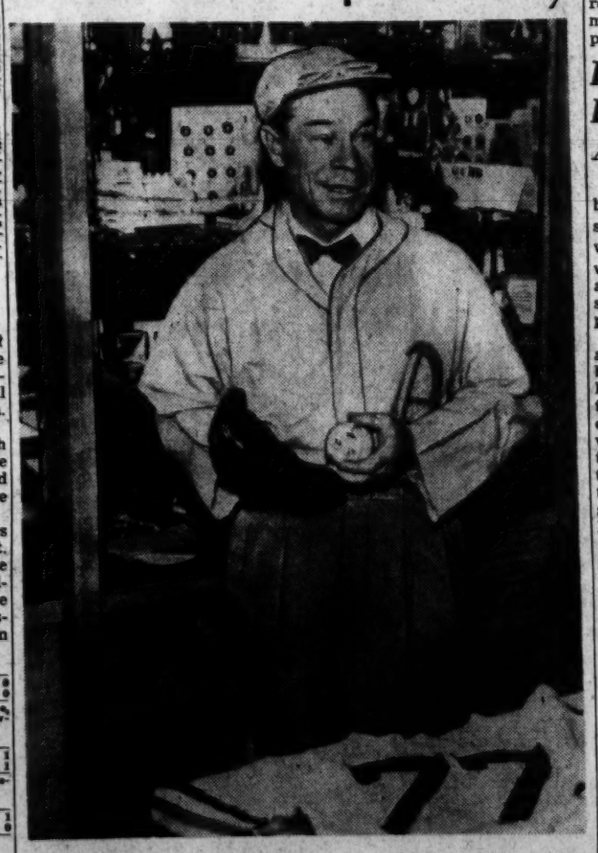

Associated Press Photo

ITEM COLLECTOR—Comedian Joe E. Brown stands amid his priceless collection of athletic odds and ends, wearing cap of winning jockey in first Santa Anita Handicap, shirt worn by Ty Cobb in his last game, and last glove used by Lou Gehrig. On table iss sweater Red Grange wore in last game for Illinois

Four Local Teams Enter Rifle Shoot At U. of Maryland

Four District area schools have been entered in the sectional Interscholastic Rifle Championships, which get under way at the University of Maryland this Saturday at 9 a. m. Simultaneously, 17 other sectional meets will be taking place in other parts of the country.

St. Johns, Montgomery-Blair, and Coolidge have each entered boys' teams, while McKinley Tech has entered a boys' and girls' team. National Rifle Association officials at all the sectional meets will be computing the scores and the national boy's individual, boys' team, girl's individual and girls' team champions will be announced soon after the shooting at Maryland ends at 5 p. m.

St. Johns, undefeated in 15 matches this year, is favored to win the sectional title, with Armand Soucy of the Cadet team expected to figure in the boy's individual title competition. Another who is expected to make a good showing is Arthur Cook of Tech.

Derby Town Reported Out of Rooms for Fans

Louisville, Ky., April 8 (AP).—Hotel managers here said today they had been booked to capacity since early this year for Kentucky Derby week. The Derby will be run May 4.

Managers of some hotels said they had been turning down as many as 100 mailed requests and up to 60 telegram pleas daily for months. They estimated applications would increase 20-fold by Derby eve.

Ringer Case Involves Local Man, 2 Others

Baltimore, April 8 (AP).—Chief Judge W. Conwell Smith of the Baltimore Supreme bench, and J. Bernard Wells, State's attorney, announced today that three persons have been charged by the Baltimore grand jury with false pretenses and with conspiring to obtain an $1100 purse last November at Pimlico.

The charges further alleged, the officials added, that a race horse named Flying Kilts was substituted for another horse known as Rounco in a Pimlico race on November 27.

The charges listed the defendants as James S. O'Donnell, 49, Washington broker and owner of Flying Kilts, and Robert Bennett Sanner and his wife, Mrs. Mary Sanner, trainer and owner, respectively, of Rounco, Smith and Wells said.

Although charges against the three defendants were contained in a presentment returned on March 29 by the grand jury, court rules prevented public disclosure of the accusations because all of the accused had not been taken into custody.

The Sanners, reported as residents of Maryland Park, Prince Georges County, are still at large, but Smith and Wells said they decided late today to make the charges public.

An indictment will be sought before the grand jury tomorrow morning, Wells said.

The three defendants are charged, Wells added, with obtaining $1100 under false pretenses from the Maryland Jockey Club last November 27.

Bond has been set at $1500 each. Arrested in Washington on a fugitive warrant last Tuesday, O'Donnell was released on $1000 bond for a further hearing on May 2 by Judge John P. McMahon in Municipal Court there.

The question of having O'Donnell come to Baltimore for trial will be discussed tomorrow by Wells and James J. Laughlin, counsel for O'Donnell, the State's attorney said.

Witnesses listed in the case include George P. Mahoney, chairman of the Maryland Racing Commission; Dr. Frank M. Keller, commission veterinarian; Richard Lee Utterbach, a trainer; Keith Dove, stable boy, and Joseph Matral, jockey.

Deal Planned For Catcher, Rickey Says

San Antonio, Tex., April 8 (U.P.).—Catcher Mickey Owen, deciding to return to Brooklyn after souring on his deal to jump to the Mexican League, called President Branch Rickey of the Dodgers by long distance telephone and settled the salary differences that prompted his drastic move.

Owen, who reached Rickey in Cambridge, Md., said that the Dodger president had agreed to meet him in Brooklyn "in four or ve days" and work out the plans for his future.

It was Owen's expressed wish to return to the Dodgers, but Rickey didn't feel that way about it.

Sold or Traded

The Dodger president, who has been furious over the raiding forays into organized baseball by the Mexicans, said that when Owen joined the team he would be sold or traded as soon as possible.

Rickey, who became so angry with one of the Mexican League scouts that he personally ordered him thrown out of the Dodger training camp in Florida recently, was cool but cordial, Owen said.

He told the Dodger catcher that he would be permitted to make routine application for reinstatement from the national defense list. Owen had not rejoined the team when he left the Navy a week ago and headed directly for his job as player-manager with Torreon (Mexico) club.

Same Contract

Owen will be taken back under the terms of a three-year contract signed in 1942 which called for $15,000 in the third season. Since Owen was in the Navy through most of the 1945 season, the terms of that deal still are in effect.

Owen, once one of Rickey's prize proteges, said that his "friendships in Flatbush" won out over the jackpot of Mexican League money and that he was going home right away.

He had no comment on Rickey's decision to trade him from the Dodgers, hoping perhaps, that the "Deacon" would change his mind when Owen finally got back to Brooklyn.

"I had to do this," Owen said. "I was afraid I might lose too many friends if I didn't. And those friends in Brooklyn mean a lot."

Pasquels O.K.

Like Shortstop Vernon Stephens of the St. Louis Browns, who also reconsidered a decision to play Mexican League ball, Owen found no fault with the rich Pasquel brothers. He said Alfonso Pasquel, who met him here yesterday, had done everything that could be asked.

"He was a perfect gentleman," Owen said.

The young backstop praised the plans of the Pasquels to develop baseball in Mexico and said he was sorry he wouldn't be able to enter into them.

Legless RAF Ace Is Among Entries In British Amateur

London, April 8 (AP). — Capt. Douglas Bader, legless RAF fighter ace, is among the golfers who will try for the English Amateur Crown on the Royal Midsurrey club course at Richmond, starting April 30.

Bader has been receiving instructions from Archie Compston and is certain he will be able to cover 36 holes a day as he will have to do if he gets far in the competition.

The hero of the air battle for Britain has a handicap of four, limit for the event, and although his golf is orthodox his swing is restricted by his disability. He is not long off the tees and last October shot a 93 in the RAF championship although out of practice.

Will Coach at Manlius

Syracuse, N. Y., April 8 (U.P.).—Jack Fisher, former cocaptain and quarterback of Fordham's football team, will coach the Manlius Military Acadamy grid team this year, school officials announced today.

Falco Favored Tonight Against McGriff in Arena Fight

By Tony Neri
Post Reporter

Backed by a fine record in the welterweight division in his native New England surroundings, young Tony Falco, of Hartford, Conn., has been installed the betting favorite tonight against Jimmp McGriff of Washington in the nine round event at Turner's Arena.

Local betting circles favor to the tune of 7-to-5 odds over McGriff, who is making his third appearance as a main eventer. The invader from the north was a headliner before the war.

The opening preliminary bout is scheduled for 8:45 p. m.

Pitting boxer against puncher, tonight's welterweight mill shapes up as a good local attraction in which McGriff will test his explosive power against the skill and experience of Falco. McGriff has chilled six of his last eight opponents, on four occasions while being the underdog in the betting.

A Good Opponent

In Falco, however, McGriff is meeting the best opponent of his budding career. The Connecticut Italian, loser of only two bouts in five years, figures to box rings round McGriff, who knows little of the intricacies of the sport. Yet, McGriff, with one connection of his damaging right, can offset any boxing advantage held by his adversary.

The Washington welter first gained fistic attention against Charley Millen whom he belted out in eight rounds at Turner's Arena last winter after trailing on points up until the climax.

He followed this victory with a pair in Baltimore, one of his victims being Lester Young, a fair prospect. Coming back to Turner's Arena, McGriff scored an eight-round decision over Domingo Russell, although the local boy failed to pace himself properly and was a tired fighter at the finish.

Choice of Writer

McGriff is the choice of the writer to score another upset. Despite the fact that McGriff isn't considered much of a boxer, he still has shown enough improvement in his last two bouts here to warrant strong backing. Also his punching power is a mighty argument in his favor.

A couple of six-round bouts top the supporting card. Ken Stribling, Washington middleweight, takes on Kid Wolfe, a fellow townsman and Heavyweight Buddy Komar, Kulpmont, Pa., faces Al Sperling of Baltimore.

Five-rounders pair Arthur Bethea and Flat Top Cummings in a return match and George Espina, former Washington arateur, goes against Bee Zee Washington, brother of the celebrated Bee Bee.

Va., W. & M. Nines Top State Baseball Slate This Week

By the Associated Press

What might be known as the "Grapefruit Circuit" baseball season of Virginia colleges has practically ended, and the 10 State college teams participating in the 1946 diamond wars will settle down to more serious business this week.

The really big battle of the week probably will come off tomorrow when the University of Virginia Cavaliers journey to Williamsburg to meet the undefeated William and Mary Indians.

Both teams have shown power at the plate in their first three contests. Virginia started off its campaign by thumping the American Viscose Co. of Front Royal, 14-10; then trounced Roanoke Business College, 16-1, and suffered its only defeat at the hands of the Lynchburg Cardinals of the Piedmont League, 10-7.

William and Mary has an even better record, particularly on the defensive side. The Indians took a pair of lop-sided contests from the Cheatham Annex nine, representing a naval supply depot in the Tidewater area, 16-4 and 19-1, and Saturday won a hurling battle from Randolph-Macon, 2-1.

One of the other leaders in the "Grapefruit Circuit—the unbeaten University of Richmond Spiders—also enters "Big Six" college competition Friday when Virginia Tech, slaughtered last week by North Carolina and Duke, invade the State capital city. Richmond hasn't lost in two starts, winning one-run games over Hampden-Sydney and Ohio.

Washington and Lee, Roanoke coming week.

SCHEDULE
Baseball
Today—Atlantic Christian College at Randolph-Macon.
Tomorrow—Virginia at William and Mary.
Tuesday—North Carolina at Virginia.
Friday—Virginia Tech at University of Richmond, Randolph-Macon at Lynchburg College.
Saturday—Alumni at Bridgewater, Randolph-Macon at Roanoke, Hampden-Sydney at Washington and Lee, Virginia Tech at William and Mary.
Tennis
Thursday—William and Mary at North Carolina State.
Friday—William and Mary at North Carolina.
Saturday—Virginia vs. Byrd Park at Richmond.
Track
Saturday—Duke at Virginia.

Middleburg Hunt Opens Saturday

Middleburg, Va., April 8.—An old-fashioned hunt race in which the riders will wear pink coats and otherwise will be nattily outfitted will be one of the amusing fateures offered at the twenty-fifth meeting of the Middleburg Hunt Race Association, Inc., scheduled for the Glenwood Park Course near here Saturday.

A smart six-race program will begin at 2 p. m., and buses will be run hourly from Washington, D. C., to the Red Fox Inn by the Greyhound Co.

Racing Secretary Daniel C. Sands today announced that unusual interest is being shown in the twin feature competitions, namely the Louie Leith Middleburg Steeplechase of 4 miles over timber and the William Skinner Memorial 2-mile brush event.

One of the favorites in the picturesque Leith Middleburg Cup event will be Christopher M. Greer, jr.'s Houseman, which will be ridden by Fred Colwell. Colwell three times rode Blockade to victory in the Maryland Hunt Cup.

Proceeds of Saturday's races will be donated to the Loudoun County Hospital, and a large and distinguished turnout is anticipated from the District of Columbia, Maryland and Virginia.

Bonthron Engaged To Californian

Harrisburg, Pa., April 8 (U.P.).—Lieut. William R. Bonthron of Pasadena, Calif., former Princeton star miler and Olympic runner, will be married to Lieut. (j. g.) Jane Spencer Hand in an "All Navy" wedding May 25 at Jenkintown, home of Miss Hand, it was announced today.

Both are stationed at the nearby Mechanicsburg Naval Supply Depot and expect to be discharged from Service May 1.

Considered one of America's all-time great collegiate distance runners, Bonthron won the Sullivan award as the outstanding amateur athlete in 1934, the year he was graduated from Princeton. He held two AAU records in 1934 for the 800 and 1500 meter runs.

Bowie Entries, Jockeys and Morning Line

FIRST RACE—Six furlongs (chute); purse, $2400; 4-year-olds up; claiming.

P.P.	Horse and Jockey	Wgt.	Odds
1	Simetrica (Root)	106	6-1
2	Foot Soldier (Ramirez)	113	8-1
3	Alvan (Cherry)	115	20-1
4	All Gelt (no boy)	113	12-1
5	Careless Knight (Covalli)	117	4-1
6	Clock Time (Weber)	114	10-1
7	Payable (Tammaro)	111	6-1
8	Scrap (no boy)	106	12-1
9	Doctor's Care (Jemas)	106	20-1
10	Sea Again (Lang)	106	10-1
11	Belle Beau (no boy)	106	8-1
12	Buckle Time (no boy)	108	4-1
13	Valetta H. (Phelps)	108	8-1
14	Miss Economy (no boy)	101	6-1
15	Fairy Time (no boy)	106	12-1
16	One Link (Dillon)	111	6-1

SECOND RACE—Six furlongs (chute); purse, $2400; maiden 3-year-olds.

P.P.	Horse and Jockey	Wgt.	Odds
1	In Time (Padgett)	113	6-1
2	Gustaf (Erickson)	118	10-1
3	Penty O. (Cherry)	113	6-1
4	Prince Favor (Franklin)	113	12-1
5	Sir Gerald (Nichols)	118	8-1
6	Sun Helio (Quattlebaum)	118	8-5
7	Ackley (Tammaro)	118	10-1
8	Fabrin (Marrocco)	118	4-1
9	Bar Ma Fat (Rollins)	118	12-1
10	Panturbi (Crowther)	113	20-1
11	Mt. Airy (Covalli)	108	10-1
12	Tellaway (no boy)	113	10-1
13	Dixie Sweep (Ramirez)	118	8-1
14	Grand Flash (Scawthorn)	118	12-1
15	Black Tea (Padgett)	106	6-1
16	Uncle Doo (no boy)	118	20-1

THIRD RACE—Six furlongs (chute); purse, $2400; 3-year-olds; claiming.

P.P.	Horse and Jockey	Wgt.	Odds
1	Foxier (Lafleur)	99	4-1
2	Miss Sonia (no boy)	104	6-1
3	Hug Bug (Mora)	108	5-1
4	Good Pasture (Root)	104	12-1
5	Old Jordon (Lang)	108	20-1
6	M. Longeine (Covalli)	109	6-1
7	Good Nightie (Clark)	112	4-1
8	Canteen Lad (Finnegan)	112	10-1
9	Stage Song (Padgett)	106	10-1
10	Long Tide (Howell)	114	15-1
11	Twilight Bay (Tammaro)	113	20-1

FOURTH RACE—Six furlongs (chute); purse, $2900; 4-year-olds up; claiming.

P.P.	Horse and Jockey	Wgt.	Odds
1	Baby Kiddie (Mora)	106	4-1
2	Bad Cold (Johnson)	112	20-1
3	Prance On (Root)	112	10-1
4	Bugler (Covalli)	107	6-1
5	Taking Ways (Padgett)	106	12-1
6	Spanish Uhl (no boy)	106	6-1
7	Sun Moss (Jemas)	106	6-1
8	Patty Knott (De Belley)	106	6-1
9	Charter Member (Padgett)	106	4-1
10	Chat Hopkins (Cherry)	106	3-1
11	Dridas (no boy)	111	8-1
12	Vim (Algaier)	111	20-1
13	Another Bel (W. Kirk)	112	6-1
14	Rate Case (Nichols)	112	8-1
15	Fourth Estate (Howell)	113	4-1
16	Tumble Boy (V. Scocca)	107	5-2

FIFTH RACE—Six furlongs (chute); purse, $2900; 4-year-olds up; claiming.

P.P.	Horse and Jockey	Wgt.	Odds
1	Tie Plate (Root)	107	12-1
2	Glaster (E. Smith)	111	6-1
3	Tatu (Challis)	113	12-1
4	Traction (Turnbull)	114	10-1
5	Appeal Agent (Bernhardt)	116	2-1
6	Wise Don (Padgett)	107	8-1
7	War Spy (Tammaro)	114	10-1
8	Sorgho (Lusby)	107	8-1
9	Bohemia (no boy)	113	4-1
10	Wesley A. (Mora)	111	6-1
11	Walter Haight (V. Scocca)	107	8-1
12	Tee Midge (Covalli)	110	6-1
13	Miss Gazer (Root)	106	8-1
14	Banneran (no boy)	109	10-1
15	High Sir (Austin)	115	20-1
16	Tragedienne (no boy)	106	8-1

SIXTH RACE—One mile 70 yards; purse, $3400; 4-year-olds up; fillies and mares; claiming.

P.P.	Horse and Jockey	Wgt.	Odds
	Distant Isle (Padgett)	104	20-1
2	Maryknoll (Vandergriff)	113	3-1
3	Value Mark (Jemas)	107	6-1
4	Saving (D. Scocca)	109	4-1
5	Doug's Gal (Lafleur)	107	12-1
6	Daisy Chance (Root)	109	20-1
7	Display Flight (Wall)	107	15-1
8	Yellow Silk (no boy)	107	12-1
9	Hazel's Play (V. Scocca)	109	2-1
10	Goldie's Sugar (Bernhardt)	118	3-1
11	Lady Eccleston (Cherry)	107	4-1
12	Double Duty (no boy)	107	12-1
13	Mercy Angel (W. Kirk)	109	6-1
14	Amici (Covalli)	104	20-1

SEVENTH RACE—One and one-sixteenth miles; purse, $2400; 4-year-olds up; claiming.

P.P.	Horse and Jockey	Wgt.	Odds
1	Splinter (Churchill)	112	2-1
2	Bellclapper (Cherry)	106	12-1
3	Bully Gusher (Padgett)	104	5-2
4	Our Bien (Finnegan)	114	6-1
5	Escolar (Covalli)	109	6-1
6	Fall Brook (Marrocco)	117	6-1
7	Isle De Pine (Vandergriff)	109	4-1
8	Bonridge (Clark)	111	20-1
9	Exploration (Matral)	106	12-1

EIGHTH RACE—One and one-sixteenth miles; purse, $2400; 4-year-olds up; claiming.

P.P.	Horse and Jockey	Wgt.	Odds
1	Echo Bell (Franklin)	106	12-1
2	Calaboso (Franklin)	106	20-1
3	Tide's In (Mora)	111	4-1
4	Don Orlan (C. Kirk)	111	8-1
5	Romance Boy (D. Scocca)	109	8-1
6	Remolee (Cherry)	112	8-5
7	Aldridge (Quattlebaum)	114	3-1
8	Shoot First (Lafleur)	106	6-1
9	Subdue (no boy)	114	20-1

BOWIE SELECTIONS
1—Careless Knight, Clock Time, Payable.
2—Ackley, Sun Helio, Mt. Airy.
3—Stage Song, Good Nightie, Twilight Bay.
4—Fourth Estate, Bugler, Rate Case.
5—WISE DON, War Spy, Sorgho.
6—Amici, Distant Isle, Maryknoll.
7—Our Bien, Escolar, Isle de Pine.
8—Remolee, Aldridge, Tides In.
—Louisville Times (AP).

Bill Bennings

AT BOWIE
1—Careless Knight, Valetta H., Miss Economy.
2—Sunhelio, Penty O., Tellaway.
3—Good Nightie, Hug Bug, M. Longeine.
4—Chat Hopkins, Baby Kiddie, Tumble Boy.
5—Appeal Agent, Wise Don, Glaster.
6—Goldie's Sugar, Saving, Hazel's Play.
7—BULLY GUSHER, Splinter, Escolar.
8—Don Orlan, Remolee, Aldridge.

Post Consensus

AT BOWIE
1—Miss Economy, Buckle Time, Careless Knight.
2—SUNHELIO, Black Tea, Fabin.
3—Hug Bug, M. Longeine, Stage Song.
4—Tumble Boy, Fourth Estate, Chat Hopkins.
5—Appeal Agent, Wesley A., Walter Haight.
6—Maryknoll, Hazel's Play, Goldie's Sugar.
7—Splinter, Escolar, Bully Gusher.
8—Remolee, Shoot First, Aldridge.

AT JAMAICA
1—Bright Willie, Damos, Timeless.
2—RICHMIXTURE, Jackamine, Camptown Track.
3—Station, Sea Wolf, Sobre Todos.
4—King Dorsett, Segula, Dockstader.
5—Count Speed, Lycos, Islam Prince.
6—Play Pretty, Ox Blood, Oatmeal.
7—Nebraska, Phecola, Wild Agent.

I See by the Papers

By Bill Ruble

Bowie Race Charts

MONDAY, APRIL 8, 1946—BY WALTER HAIGHT.
WEATHER DRIZZLING, TRACK FAST.

FIRST RACE—Six furlongs. Purse, $2400. For 4-year-olds and up; claiming. Start good. Off at 2:02. Winner, R. A. Chapman. Value to winner, $13550. Time, 1:15⅕.

Horses	Jockeys	Wgt.	Post	St.	¼	½	Str.	Fin.	Straight
BAYLETTE	(Scott)	112	8	1	1 1½	1 hd	1 1½	1 1½	$6.85
BOY LARKMEAD	(Tammaro)	116	11	3	2 1½	2 2	2 2	2 nk	13.90
MADAME MAMIE	(Erickson)	114	4	9	7 nk	6½	5½	3 2	28.90
DARBY DYNE	(Nichols)	114	9	4	4 hd	5 1	3 hd	4½	3.95
HER REPLY	(Jemas)	111	2	7	6½	7 2	7 2	5 1½	4.90
DARGLO	(Mora)	114	10	5	5 1½	3½	4 hd	6 1½	14.00
VIVTORY MAID	(Padgett)	106	1	6	3½	4 2	6½	7 2	2.55
SHERRIE LEE	(Churchill)	111	5	8	8 hd	9 2	8 1½	8 2	64.10
GOOD LOOKING	(Bauer)	114	12	2	9 2	8 1½	9 2	9 2	22.80
ON PRINT	(C.Kirk)	113½	3	10	10 1	10 4	10 1½	10 2	19.00
QUAKER BRASS	(Claggett)	122	6	11	12	12	12	11 2	21.80
PAULA GRIER	(Root)	109	7	12	11 4	11 2	11 1	12	58.05

BAYLETTE, $15.70, $8.10, $6.90; BOY LARKMEAD, $12.10, $10.00; MADAME MAMIE, $15.10.

SECOND RACE—Six furlongs. Purse, $2900. For 3-year-olds; allowances. Start good. Off at 2:34½. Winner, G. C. Greer. Value to winner, $1850. Time, 1:14⅘.

Horses	Jockeys	Wgt.	Post	St.	¼	½	Str.	Fin.	Straight
POOCHANELLI	(Mora)	115	6	4	2¼	1½	1 1	1¾	$0.75
SUNDOWN ROSE	(Scott)	112	9	6	4 1	3 2	2 4	2 2	9.10
PIGEON HILL	(Cherry)	106½	4	9	8 1	8 4	6½	3 hd	34.70
PHARAQUEST	(Root)	107	1	5	3½	4 1½	3 1	4 1	9.05
LA PATICA	(Roberts)	106	3	3	6 1½	5 1½	5 1	5 2	22.20
LITTLE PUSH	(Wilson)	105	8	1	7 2	7 2	8 2	6 1	75.20
PERNLET	(Scawthorn)	109	5	2	1 2	2 nk	4 1½	7 2	6.55
DOT A.	(Claggett)	105	2	7	5 nk	6 2	7 1	8 2	15.80
DOLOMITE	(Bernhardt)	110	7	8	9	9	9	9	11.70

POOCHANELLI, $3.50, $2.60, $2.70; SUNDOWN ROSE, $5.60, $4.10; PIGEON HILL, $7.20.

Daily Double—BAYLETTE and POOCHANELLI Paid $50.80.

THIRD RACE—Four furlongs. Purse, $2400. For maiden 2-year-olds. Start good. Off at 3:04½. Winner, Bobanet Stable. Value to winner, $1550. Time, 0:47⅘.

Horses	Jockeys	Wgt.	Post	St.	½	Str.	Fin.	Straight
LOVELY IMP	(Padgett)	110	1	1	2½	1 hd	1 4	$2.80
FLYING RAID	(Root)	115	4	2	1 1	2 2	2 4	‡1.85
FALL GUY	(C.Kirk)	118	8	3	3 2	3 4	3 2½	3.20
OPENING DAY	(Jemas)	118	5	6	5 nk	5½	4 2	‡
INAHURRY	(Clark)	115	7	4	6½	6 2	5 2	10.65
THREE PASSES	(Tammaro)	115	10	7	4 2	5 1½	6½	†11.95
SUN DOGGIE	(Keiper)	115	9	9	7 1	7 1	7 1	29.25
SEND OFF	(Snellings)	118	3	8	8 2	8 2	8 2	19.40
BIG AFFAIR	(Weber)	118	2	5	10	9 1	9 1	†
WAYGOOD GIRL	(Dunbar)	110	6	10	9 1	10	10	40.20

†Rogers and Keef entry. ‡Bryson and McIntosh entry.

LOVELY IMP, $7.60, $3.80, $2.50; FLYING RAID, $3.20, $2.30; FALL GUY, $2.80.

FOURTH RACE—One and one-sixteenth miles. Purse, $2400. For 3-year-olds; claiming. Start good. Off at 3:31. Winner, Bert Pomroy. Value to winner, $1550. Time, 1:51⅕.

Horses	Jockeys	Wgt.	Post	St.	¼	½	¾	Str.	Fin.	Straight
GRAND WORLD	(Padgett)	106	2	6	4½	4 1	3 2	2 1	1 1½	$2.20
MIBILL D.	(V.Scocca)	106	5	2	3 1	1 hd	1 1	1 1½	2 2	2.90
SORROWFUL	(Root)	109	4	1	1 2	2 4	2 2	3 2	3 1½	3.75
EQUA KRONA	(Clark)	113	3	3	5 1	5 2	4 1	4 4	4 4	3.10
MABELEW	(Arduini)	112	6	5	6	6	6	5 1	5 2	19.60
LADY LOU	(Lafleur)	101	1	4	2 hd	3 1	5 2	6	6	21.35

GRAND WORLD, $6.40, $3.50, $3.00; MIBILL D., $4.10, $3.00; SORROWFUL, $3.00.

FIFTH RACE—One and one-sixteenth miles. Purse, $3400. For 4-year-olds and up; allowances. Start good. Off at 4:01. Winner, Daniel Harrington. Value, $2100. Time, 1:49.

Horses	Jockeys	Wgt.	Post	St.	¼	½	¾	Str.	Fin.	Straight
SCOTCH ABBOT	(Roberts)	106	3	4	3½	1 1	1 1½	1½	1½	$3.40
HARFORD	(Jemas)	107	7	5	6½	6 1	4 nk	2½	2 2	1.20
BILL'S DOLL	(Lafleur)	98	5	2	1½	3 2	2 2	3½	3 4	8.05
SIGNALS BLOKE	(Snellings)	111	4	3	5 2	5 2	5 2	5 2	4 2	7.00
LAND CRUISER	(W.Kirk)	111	1	1	2 2	2 nk	3½	4½	5 1	14.60
BLUE SASH	(Bernhardt)	107	2	7	7	7	7	6 2	6 2	11.65
HOULGATE	(Claggett)	105½	6	6	4 2	4½	6½	7	7	16.45

SCOTCH ABBOT, $8.80, $3.60, $2.90; HARFORD, $3.50, $2.70; BILL'S DOLL, $3.70.

SIXTH RACE—One and one-sixteenth miles. Price, $2900. For 4-year-olds and up; claiming. Start good. Off at 4:30½. Winner, H. Waldrop. Value to winner, $1850. Time, 1:49⅘.

Horses	Jockeys	Wgt.	Post	St.	¼	½	¾	Str.	Fin.	Straight
WAR DRESSING	(Nichols)	114	5	1	1 2	1 hd	1½	1 1½	1¾	$5.05
SINGULAR	(Mora)	115	6	5	7 4	5½	5 4	3 2	2 2	8.90
GERONIMO	(V.Scocca)	104	2	2	2 1½	2 1½	2 1	2½	3 2	11.40
GREY FLARES	(Bernhardt)	109	7	4	3 1½	3 1	4 hd	4½	4 2	2.60
GARAND	(E.Smith)	110	8	8	8	8	6 2	6 4	5½	15.40
COURT BLENHEIM	(Padgett)	106	1	6	4 2	4 1	3½	5 2	6 2	4.95
WESTERN PRINCE	(Root)	111	4	3	5 nk	7 hd	8	7 hd	7 2	32.75
STAR BACK	(Quattlebaum)	114	3	7	6 1½	6 1	7 1	8	8	3.30

WAR DRESSING, $12.10, $7.50, $5.80; SINGULAR, $9.10, $6.60; GERONIMO, $7.80.

SEVENTH RACE—One and one-sixteenth miles. Purse, $2400. For 4-year-olds and up; claiming. Start good. Off at 5:02½. Winner, M. Newmeyer. Value, $1550. Time, 1:51⅗.

Horses	Jockeys	Wgt.	Post	St.	¼	½	¾	Str.	Fin.	Straight
JOHN HUNNICUTT	(Quattlebaum)	111	6	2	2 1½	2 1	3 2	1 1	1 nk	†$0.95
NEDWIN	(Padgett)	106	1	5	5 1	4 2	4 2	2½	2 2	†
DISCMONT	(Marrocco)	115	4	4	1 1	1 2	1 1	3 1½	3½	12.20
DON'T DELAY	(Cherry)	113	5	8	8 4	7 2	7 2	4½	4 1½	3.80
PASSAN	(Mora)	109	2	10	10	9 2	9 2	6 2	5 1	10.70
GRAND DESTINY	(Claggett)	118	10	3	3 nk	3 nk	2½	5 2	6 2	13.40
EPAY	(D.Scocca)	111	3	1	4 1	5 2	5½	7 2	7 1	27.85
LUCKY CHANGE	(Dillon)	112	7	9	9½	10	8 1	8 1	8 4	14.90
CHICMERE	(Tammaro)	117	8	6	7 1	8 hd	10	10	9 2	58.10
ALIMONY KID	(V.Scocca)	106	9	7	6 2	6½	6 2	9 2	10	16.85

†Possett and Newmeyer entry.

JOHN HUNNICUTT, $3.90, $4.10, $3.10; NEDWIN, $4.10, $3.10; DISCMONT, $5.60.

EIGHTH RACE—One and one-sixteenth miles. Purse, $2400. For 4-year-olds and up; claiming. Start good. Off at 5:31½. Winner, Anita Garisto. Value, $1550. Time, 1:51⅗.

Horses	Jockeys	Wgt.	Post	St.	¼	½	¾	Str.	Fin.	Straight
BEANSTALK	(Ramirez)	114	5	3	1 1	1½	1 2½	1 1	1 2½	$5.45
HELLO BILL	(Padgett)	109	1	2	2 1	2 2	2 1½	2 1½	2 2	9.35
MANGO	(Erickson)	111	7	6	5 hd	4 1½	4 2	3½	3 2	24.80
MUSICAL MOOD	(Root)	109	6	9	6½	5 2	5 2½	5 2	4 1	4.75
CHALPRE	(Cherry)	106	2	1	3 2	3 2	3 1	4 2	5 1½	5.50
FLYING SCOUT	(Weber)	116½	11	10	10	9 4	9 4	6½	6 4	25.80
LACTOSE	(Cook)	114	9	5	4½	6 nk	6 1	7 1	7 2	2.75
VIANFR	(Lusby)	106	8	8	8 4	8 2	8 2	8 2	8 1	47.75
ALLEN CAID	(Bernhardt)	114	4	7	9½	10 2	11	11	9 2	16.00
CAFFEINE	(Marrocco)	114	3	11	11	11	10½	10½	10 2	27.75
DAYBREAK	(Quattlebaum)	114	10	4	7 1	7 1½	7 2	9 nk	11	12.00

BEANSTALK, $12.90, $7.50, $6.00; HELLO BILL, $9.70, $6.60; MANGO, $11.20.

RACES

From Page 1

ting average here is $923,855 . . . Jockey Shelby Clark, who rested during the winter, is showing good saddle form . . . He rides Chally Mally for Gustav Ring in the Kindergarten Wednesday . . . Bel Air track will stable the overflow from Havre de Grace and Pimlico . . . Apprentice Don Padgett, leading rider at the meeting, will handle Marine Victory in the Endurance at Jamaica on Saturday . . . Padgett may have the mount in the Kentucky Derby as he is well liked by the Bobanet Stable, especially Trainer Spec Dune . . . No apprentice has won a Derby since Ira Hanford got home with Bold Venture . . . Maryland tracks would like to do away with the daily double. But if they left it to a vote of the fans the twin bet would win hands down . . . The Bobanet Stable, boasting good horses in all divisions, sent a coming star to the post in Lovely Imp, a first-time starter. The 2-year-old miss won the third race by four lengths in a gallop.

Jamaica

By the Associated Press

1—¾; $3000; 4-year-olds up; claiming.

Bright Willie	119	In the Wings	113
Song O' War	123	Back Attack	121
Damos	121	Timeless	121
Sunstorm	115	Spheric	123
Valdina Clown	118	Magellan	123
Lost Control	114	Yankee Raider	119

2—¾; $3500; maiden 3-year-olds.

Marseilles	120	Carysfort	120
Bullgar	120	Col. Wiggins	120
Happy Fling	113	Escarp	120
Stan Tracy	120	Rich Mixture	120
Compton Track	120	Almarty	120
Potomac	120	Jackamine	120
Monstrance	120	Red Alice	115

3—¾; $3500; maiden 3-year-olds.

Sobre Todos	120	Crater Lake	115
Sea Wolf	120	Station	115
Chevalier	120	Buzz Bomb	120
Blue Badge	120	Chance Thread	120
Alsigal	120	Admiral's Aide	120
Swiftown	120	Brown Mogul	120
Pete's Best	115	Balaruc	120
Saranac	120		

4—¾; $5000; 4-year-olds up; class C.

Segula	108	Alison Peters	113
†Willing Spirit	106	†Dockstader	120
King Dorsett	120	Supro	118

†Greentree Stable entry.

5—¾; $10,000; 3-year-olds; handicap.

Islam Prince	112	Assault	116
Challadette	114	†Hippodrome	110
Lycos	109	Manipur	110
Degage	110	Larkmead Andy	108
Count Speed	122	†Mialeader	112
†Hypnotic	105	Aladear	108

†Belair Stud and Wheatley Stable entry.

6—1 1/16; $4500; 4-year-olds up; class D.

Oatmeal	117	Play Pretty	117
Ox Blood	113	Stage Bond	111
Omamax	118	Light Reigh	120

7—1 1/16; $3000; 4-year-olds up; claiming.

Nebraska	117	†Masculine	117
†Ronrey	117	Sunnip	114
Able Marine	116	Resolute II	117
Double Brab	120	Phecola	107
Rampage	117	Blence	108
Wild Agent	119		

†Forestiere and Jeanfreau entry.

JAMAICA SELECTIONS
1—Bright Willie, Son o' War, Magellan.
2—Monstrance, Bullgar, Escarp.
3—Station, Buzz Bomb, Admiral's Aide.
4—Dockstader, King Dorsett, Alison Peters.
5—COUNT SPEED, Lycos, Aladear.
6—Omamax, Stage Bond, Light Reigh.
7—Resolute II, Nebraska, Masculine.
—Louisville Times (AP).

1—¾; $3500; maiden 2-year-old fillies.
Miss Disco, 115 (Guerin) ... 22.80 9.90 3.70
†Fort, 115 (Atkinson) ... 4.20 2.40
Imperil, 115 (Arcaro) ... 2.20
Propriety, †Town Betty, Gaye Dot, Alrenie, Hat Girl.
†Wheatley and Belair entry.

2—¾; $3000; 4-year-olds up; claiming.
Liquid Lunch, 111 (Miller) ... 15.50 5.50 2.90
Wemlite, 119 (Atkinson) ... 3.20 2.20
Col. Steve, 119 (Arcaro) ... 2.30
Sea Victory, Flight Nurse, Lady Apple, Dicky, Gun Deck.

3—¾; $3500; maiden 4-year-olds up.
Dunada Flash, 124 (James) ... 3.30 2.60 2.10
Crack Time, 124 (Stout) ... 3.30 2.50
Snake River, 124 (Adams) ... 2.60
Oh Ma Ma, Happy Forest.

4—¾; $3000; 4-year-olds up; claiming.
Still Life, 116 (Guerin) ... 15.50 9.80 6.00
Johnstown Boy, 111 (Arcaro) ... 5.90 4.70
Ice Girl, 114 (Atkinson) ... 3.50
Pretty Tiger, Busy Edith A., Topping, Colleen Pat, Baby Edith.

5—5½; $4500; 3-year-old fillies.
Pharasay, 108 (J. Jessop) ... 4.80 2.60 2.20
Bonnie Beryl, 112 (Stout) ... 2.40 2.10
Datura, 108 (Miller) ... 2.30
Mother India, Ariel Song.

6—1 1/16; $4500; 3-year-olds; Forest Hills.
Alamond, 116 (Arcaro) ... 2.80 2.20 out
War Watch, 109 (Scotti) ... 2.70 out
Adilbit, 116 (South) ... out
Harrier.

7—1 1/16; $3000; 4-year-olds up; claiming.
Hairanette, 101 (Onorato) ... 11.80 5.30 out
Flemingsburg, 110 (Shufelt) ... 4.60 out
Miss Identify, 104 (Atkinson) ... out
Jadian.

Tropical Park

by the Associated Press

1—¾; $2000; 4-year-olds up; claiming.

Westler	106	Mad Sadie	111
No Quota	118	Our Boss	111
Lovan Day	111	Hemite	118
Texas Briar	116	†Ghosts	113
All Charm	113	†Burdman	118
Arthur J.	118	Cohall	106
Weapon's Pride	108	Blue Mate	106
Florida Breeze	108	Polymelior	118

†W. I. Jones and Mrs. S. Myers entry.

2—¾; $2000; maiden 3-year-old fillies.

Sky Reaper	114	Speedy Lee	114
Linda	119	Babomac	114
Sunset Bay	114	Sweet Oirlie	119
Casano	119	Glory Step	119
Comical Dee	114	Andripo	119
Willow Mark	114	Well Play	114
Enchanting	119	Darby Dover	119
Miss Sippi	119	Playful Jane	119

3—¾; $2000; 3-year-olds; claiming.

†Tintary	115	Miss Wesie	115
Jane's Rose	110	Jaunty Miss	110
Framy	115	Doc Yak	120
†Fagrace	113	Arian Sea	115
Wise Child	113	Bold Thurst	110
Gigolbury	113	Jane Dale	110
Bogie	120		

†Gross and Fielding entry.

4—¾; $2000; 4-year-olds up; claiming.

Grandciad	106	Royalong	111
Two-Timer	116	Super Marines	116
Go Devil	116	Henry Knight	116
Flying Giant	113	Florizan Sam	116
Transflint	106	Marie J.	106
Abrego	113	Wise Sue	108

5—¾; $2200; 3-year-olds; allowances.

†Darby Detroit	117	†Darby Dingo	115
Blenhara	112	Knight's Gift	113
Ship's Captain	112	Gregalach	121
Adebel	115	Paper Clip	112

†Darby Dan Farm entry.

6—1 1/16; $2500; 4-year-olds up; allowances.

Reaping Gold	114	Cross Bayou	110
Sheer Luck	111	Fall Flight	108
Attendant	109	Bold Frost	109
Bold Dan	109	Blue Whistler	114

7—1 1/16; $2000; 3-year-olds; claiming.

Jeems	114	Mr. Zip	116
Edna Lawless	108	Judy's Girl	109
Spanaqua	116	Frankish King	116
Forget-Me-Not	104	Pilateer	111
Coga	106	Tatrafettle	102
Petrose Girl	110	Concise	111

8—1 1/16; $2000; 4-year-olds up; claiming.

Cincus	113	Navy Blue	118
Maymate	107	Flint Maid	107
Icango	107	Homer	113
Lucy S.	102	Smooth Gallop	107
Is I Is	113	Come Eleven	116
Devil's Guide	118	Bell Call	113
Nancy's Baby	108	Materialize	118
Kate's Silver	108	Omashane	112

TROPICAL PARK SELECTIONS
1—Cohall, Arthur J., No Quota.
2—Enchanting, Glory Step, Andripo.
3—Jane Dale, Bold Thrust, Tintary.
4—Henry Knight, Two Timer, Royalong.
5—GREGALACH, Knight's Gift, Darby Dingo.
6—Attendant, Sheer Luck, Bold Dan.
7—Concise, Pilateer, Jeems.
8—Omashane, Cincus, Icango.
—Louisville Times (AP).

1—4½; $2000; 2-year-old maidens.
Tight Grip, 118 (Jacobs) ... 3.20 2.50 2.30
Verona Sands, 115 (Watson) ... 3.50 2.80
Wheel Player, 110 (Licausi) ... 3.80
Jane Sting, Lucky Ruby, Liteco, Heliotrope, Franabe, Smart Fox, Miss Snip, Felario, Mint O'Morn.

2—¾; $2000; 4-year-olds up; claiming.
Record March, 112 (Keane) ... 14.10 6.10 4.10
Wise Sun, 114 (Licausi) ... 8.10 5.30
Gay Buck, 117 (Wall) ... 9.30
Last Salute, Hopeful Reward, Valdina Secret, Connaught, Nariah, Black Fantasy, Bar Willow.

3—¾; $2000; 3-year-olds; claiming.
Lady Cavite, 107 (Keane) ... 7.20 3.30 2.40
Par Plus, 121 (Strange) ... 3.30 2.60
Mel CeCready, 116 (Licausi) ... 3.40
Joan Elise, Lantern, Grado Primero, Glacial Run, Cold Blast, El Bert.

4—1 1/16; $2000; 4-year-olds up; claiming.
Spoon Bread, 111 (Licausi) ... 5.70 3.70 2.90
Rose Canyon, 113 (Watson) ... 8.60 4.90
K. Durable, 107 (Keane) ... 4.00
Iron Works, Dancing Archie, Epicure, Big Raid, Cadence.

5—¾; $2500; 4-year-olds up; allowances.
Umpydan, 116 (Gonzalez) ... 3.50 2.60 2.30
W. H. Kelly (Licausi) ... 4.70 2.70
Private Joe, 114 (Watson) ... 2.60
What Night, Halcyon Night, Potsey.

6—1 1/16; $2500; 3-year-olds; allowances.
Wee Admiral, 124 (Wall) ... 4.90 2.20 2.10
Billy Bumps, 119 (Martin) ... 2.20 2.10
Beatman, 115 (Licausi) ... 2.20
Crisis, My Star, First Pebble, Fandango.

7—1 1/16; $2000; 4-year-olds up; claiming.
War Agent, 110 (Licausi) ... 5.10 2.50 2.80
Oldenwood, 115 (Wirth) ... 5.40 3.40
Perfect Charge, 114 (Buxton) ... 3.20
Tumult, Cimpalo, Beau's Nurse, Sir Kid, John's Bird, Foxy Reap, Sheila May.

8—1 1/16; $2000; 4-year-olds up; claiming.
Caduceus, 115 (Martin) ... 4.10 3.00 2.50
On the Double, 105 (Rufnagle) ... 3.40 2.80
Prospect Boy, 110 (Licausi) ... 2.60
Bell Call, Sole Survivor, Auber, Air Raider, Cee Raf.

McDonald to Speak At Touchdown Club

Arch McDonald, popular local sportscaster and congressional candidate, who has just returned from the Washington club's baseball spring training base at Orlando, Fla., today will be the main speaker at the Touchdown Club's luncheon, 12:30 p. m.

McDonald will be accompanied to the head table by Walter Johnson, one of baseball's all-time pitchers during 22 seasons with the Nationals.

Mat Prelims Set

Promoter Joe Turner rounded out his Wednesday wrestling show for Turner's Arena when he signed Chick Garibaldi to meet Stan Sitkowski in one of the preliminaries and Dick Craddock to grapple Alex Alexini in another.

Seek Sunday Foe

The Takoma softball team is seeking an unlimited opponent for next Sunday. Call Shepherd 7863.

Navy to Use 29 Warships In Maneuvers

By the Associated Press

The United States will assemble 29 fighting ships for full scale war games beginning this month in the south Atlantic.

Two giant carriers and a super-battleship will be included in the vessels to participate in the exercises scheduled to last five weeks.

War conditions will be simulated in the operations, first full scale maneuvers in the Atlantic since prewar days.

The ships will range from Trinidad to the Virginia Capes and eastward as far as Bermuda.

Admiral Marc A. Mitscher, commander of the Eighth Fleet, who gave details of the war games to a news conference yesterday, said in response to a question:

"We're not going any place we're not wanted. We'll stay strictly in our own waters."

"Got to Get Out"

Mitscher described the forthcoming operations as one of a series of maneuvers designed to "keep the fleet in trim because you can't do much fighting from a desk—you got to get out and do it."

The maneuvers begin on April 19 following a rendezvous of the fleet southeast of the Virginia capes. Then the fleet will anchor at Trinidad, the American-leased base at the British island, for three or four days.

In the second phase, operations will be confined to the Caribbean with the ships putting in at Guantanamo, Cuba, on May 8, at the conclusion of that phase.

During the third phase from May 12 to 17, the force will operate north of Culebra, and on its final maneuvers, May 20-26, the force will swing past Bermuda en route to New York.

The vessels engaged in the maneuvers will represent the strength of about one of the two groups contemplated for the postwar Atlantic Fleet.

Carry Full Complements

The crews will total between 10,000 and 15 000 men, the ships being manned to approximately full strength. Mitscher estimated that perhaps 70 per cent of the men have had previous operational experience, the rest being recruits.

The maneuvers will include bombardment, aircraft bombing, strafin gand rocket attacks against the uninhabited northwest part of Culebra Island which is 16 miles east of Puerto Ri co. In addition, ships of ahe force will divide to conduct simulated attacks on each other. There also will be simulated air attacks and air reconnaissance missions over Guantanamo, Culebra, Roosevelt Roads, St. Thomas and other outlying bases.

The fleet, operating with submarines, as under war conditions, will be blacked out at night when possible. Vessels will refuel and rearm at sea just as was done in the Pacific sea campaigns during the war.

Flagship Roosevelt

Mitscher's flagship will be the carrier Roosevelt. In addition to Mitscher, Rear Admiral J. H. Cassady, commander of Carrier Division One, and Rear Admiral E. W. Litch, commander of Carrier Division Four, will be wtih the force. The destroyer screen will be in command of Capt. D. C. Varian.

In addition to the 45,000 tonners, the major ships taking part in the maneuvers will include the carrier Princeton, the heavy cruiser Macon, and the light cruisers Dayton and Little Rock. There will be also two destroyer divisions composed of the Gearing, E. A. Greene, Gyatt, K. D. Bailey, Vogelgesang, Steinaker, H. J. Ellison and C. R. Ware.

The support group will include the escort carrier Salerno Bay, four destroyer escorts (to be assigned later), six auxiliaries—the Renate, Chemung, Elokomin, Saturn, Mercury and Great Sitkin—the Fort Mandan, a dock-type landing ship, and the Quirinus, a landing craft repair ship.

Schenectady Is Host To Pro Court Fives

Schenectady, N. Y., April 8 (U.P.).—The Hometown Royals, pretournament favorites, will meet the Chicago Collegians tomorrow night in the opening round of the National Professional Basketball tournament.

The Baltimore Bullets are scheduled to meet the Detroit Mansfields while both the New York Renaissance and the Philadelphia Sphas drew first round byes. Winner of the Schenectady-Chicago game will play the Rens and the Sphas will meet the Baltimore-Detroit victor Wednesday night. The championship game is scheduled for Thursday night.

20,000 More Jobless Due To Coal Strike

Pittsburgh, April 8 (AP).—Unemployment in steel and other coal-dependent industries rose to 20,000 in the Pittsburgh area today as the coal strike went into its second week.

Two United States Steel Corp. subsidiaries, Carnegie-Illinois Steel Corp. and National Tube Co., reported layoffs now total 13,000.

At least 7000 others are idle in railroads, trucking concerns and small steel fabricating plants.

The United States Employment Service announced it will set up four additional unemployment registration offices in Pittsburgh by the end of the week to take care of additional unemployment resulting from the stoppage by the Nation's 400,000 soft-coal miners.

Meanwhile, negotiations to write a contract that will end the strike are not scheduled to resume in Washington until tomorrow afternoon.

Economic Stabilizer Chester Bowles called a meeting of his staff today to consider the whole mine and mill picture while one top labor official predicted that before the end of this week "the Government will do something." The official declined use of his name.

Public Hearings Ended

Chicago, April 8 (AP).—A Presidential emergency fact-finding panel today completed public hearings on wage increase and rule revision demands of two railway brotherhoods, which a month ago threatened a Nation-wide rail tie-up.

The panel, haded by a former justice of the Montana Supreme Court, Leif Erickson, of Helena, began its hearings March 12. It had been named by President Truman when the Brotherhoods of Railroad Trainmen and Locomotive Engineers called a strike for March 11.

The strike was held in abeyance, pending findings of the board.

The unions asked for a 25 per cent wage increase, with a minimum $2.50 daily boost, and revision of 44 working rules. During the hearing, carriers proposed 29 rules changes of their own.

Three closed sessions will be held tomorrow, the first with Brotherhood representatives, followed by a meeting with carriers delegates.

Both Groups to Meet

Representatives of both groups will then meet with the three-man panel, before it goes into executive session to deliberate the voluminous testimony, including some 5000 pages of oral presentations.

Pistol-Packing In Washington Arouses Judge

Municipal Judge John P. McMahon yesterday expressed concern over "the way guns are being used around this town," and announced he would set high bond in assault cases from now on.

He followed through by raising several bonds from $500 and $1000 to $2000, and in one case of assault on a wife, he sent the offender to jail for six months.

The court docket was heavy with assault cases yesterday—20 persons were charged with simple assault or assault with a dangerous weapon, and five with carrying a dangerous weapon.

Judge McMahon's ire was aroused by the number of cases and he declared: "This town is in terrible condition when firearms and other dangerous weapons are found on arrested persons in increasing number."

Assistant United States Attorney John B. Diamond, III, said that such cases had doubled in number since the end of the war, and that at least two charges of carrying a dangerous weapon were pressed each day in court.

The maximum sentence for carrying a dangerous weapon is one year in jail, a $500 fine, or both, Diamond pointed out.

NAPOLEON AND UNCLE ELBY

Bruce Woodcock Wins By Kayo

London, April 8 (AP).—British Heavyweight Champion Bruce Woodcock scored a technical knockout over Bert Gilroy tonight in the second of 10 scheduled rounds. It was Woodcock's last bout before he carries British hopes into Madison Square Garden May 13 against Tami Mauriello.

A crowd of 6700 saw the 24-year-old railroad mechanic knock down Gilroy four times for the count of nine in the first round. The referee stopped the bout midway in the second after Gilroy had gone down twice.

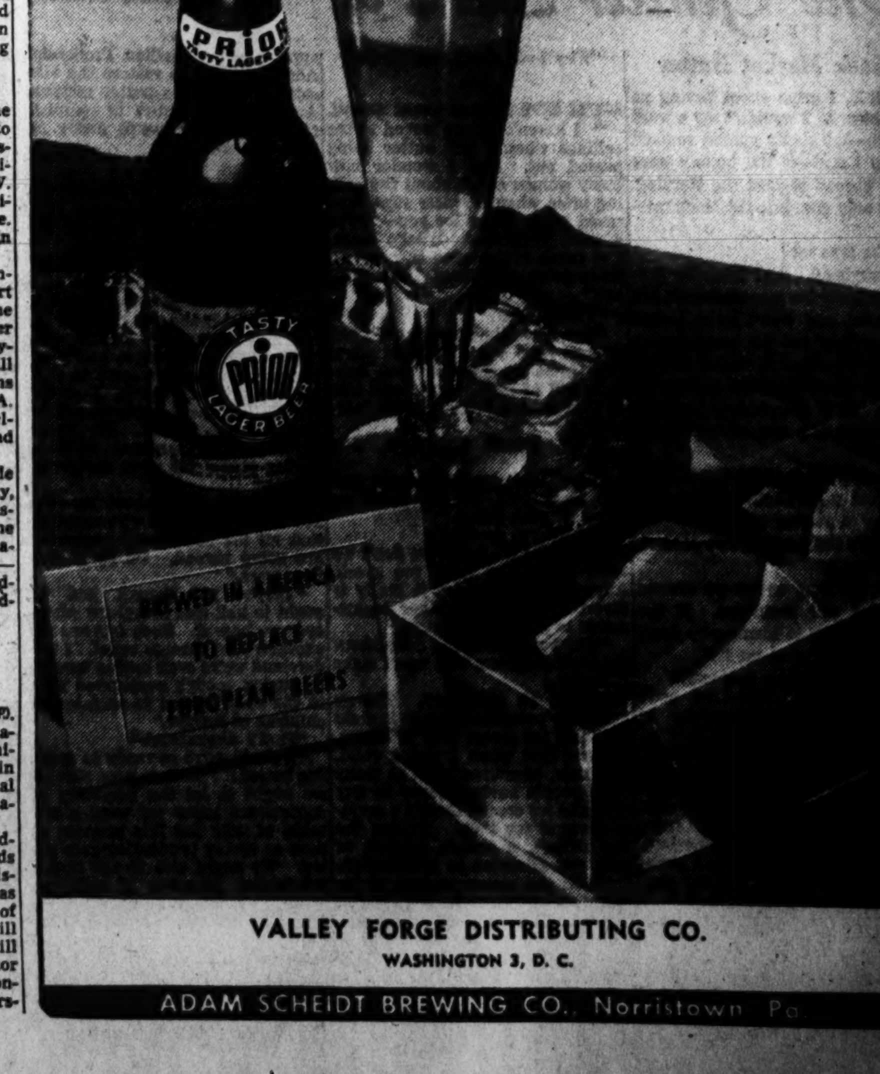

Mary Haworth's Mail

Divorcee, 35, Successful Careerist, Loves Younger Man Who Clings to Her Society, but Balks at Marriage; She Wonders What to Do

DEAR MARY HAWORTH: I am a divorcee in my middle thirties, and the mother of two school-age children. For the last five years I have been in love with a man, a few years my junior—and of another faith. He is a professional man and I am a successful business woman, earning a salary equivalent to his.

About a year ago we decided we should marry. Thereafter two dates were set; and neither was kept. Each time, as the day drew near, Don called attention to problems which exist and indicated that we should give more time and thought to discussing solutions before proceeding.

It seemed to me that our problems were solved as well as they ever could be, inasmuch as we had already agreed the religious angle would not seriously affect our marriage, as neither of us is especially devout. Also, dissent from members of our respective families can be discounted, as they are all engrossed in their own lives and if they don't particularly approve neither do they particularly frown.

She Is Losing Faith in Him

FURTHERMORE, since I intend to continue my business career, we believe there would be no financial difficulties, as the burden of supporting my children would not fall upon him.

Each time after the tentative wedding date was cancelled I strongly felt we should stop seeing each other and make an honest effort to find future happiness with someone else. However, Don always takes these separations very hard and says he cannot be happy unless we are together. Hence, I have forgiven him and set another date (at his request); but I have come to believe he never will have the courage to go through with it.

Am I a fool for drifting along with his indecision? Or am I unreasonable in failing to see, or understand, his viewpoint? P. R.

Great Mistake To Humor Man

DEAR P. R.: Certainly you are a fool to drift along with Don's indecision, so-called. The gist of it is—he doesn't want to marry you, period. It was agreed one year ago that you should get married, you say. And perhaps you should; because it is safe to assume from the general picture that your five years' relationship has not been a platonic alliance.

However, what should be done and what Don intends to do—if he gets his way,—are two different things. I judge he balks at marriage for the reason that he has all the privileges he really wants in the existing arrangement—plus convenient freedom from binding commitment, which he thinks well to preserve, no doubt, just in case he might fall delightedly in love with some lily maid who, from the religious standpoint and in other ways would exactly correspond to his very private, sentimental notion of "the perfect wife."

Wistful Waiting Defeats Her Aim

Your mistake with Don consists in throwing yourself at his head—a mistake which probably dates back to the very first. And if you have a chance of becoming his wife, it consists in developing the backbone to prove you can live without him—even now, after five years of insisting to yourself and him that he is the indispensible man.

So my advice is, send him to Coventry and refuse to speak with him even by telephone,—unless and until he is so desirous of your society that he is sending emissaries to beg you to marry him. However, I don't promise that he will react so fervently if put to rout. If given his hat and a kick in the pants, its perfectly possible he may never come back. And in my opinion, that's the greatest boon in his power to render.

As a successful careerist now 35, you have about five years' prime youth left, which you simply cannot afford to waste on Don in this frittering arrangement he prefers, if you are to find social anchorage in happy marriage to some good man—before your throat begins to sag, as some wiseacre once sharply said. M. H.

Mary Haworth counsels through her column, not by mail of personal interview. Write her in care of The Post.

THE SEASON'S MAGICAL touch for those streamlined, high-neck blouses and dresses—gorgeous chatelaines that are modern, highly decorative reincarnations of a past era. If yours is a spirit that likes constant change, select them to double as a dog-collar necklace.

Denits Are New Residents Here

Brig. Gen. and Mrs. Guy Blair Denit have leased Vauxcleuse, the country home of Capt. and Mrs. Atherton Macondray on Seminary Hill, Va., during the Macondrays' absence in Hawaii.

General Denit, who served as General MacArthur's chief surgeon, recently returned from the Pacific theater and is now stationed in Washington at the Surgeon General's Office.

General and Mrs. Denit have with them Mrs. Denit's sister, Lieut. Comdr. Eleanor B. Starcher of the Waves and one daughter, Miss Betty Blair Denit.

Ration Points

SUGAR: Stamp 39 now valid. Spare 9 valid through October 31, for home canning purposes only.

Let the Wedding Bells Ring!

Turner—Lohoefer

Takoma Park Presbyterian Church was the setting April 6 for the marriage of **Miss Beverly Jane Lohoefer** and **Lieut. B. C. Turner**, USMC.

The bride is daughter of Mrs. Lauris Lohoefer of Takoma Park, and Lieutenant Turner is son of Mr. and Mrs. Hugh A. Turner of Faulkton, S. Dak.

Officiating at the ceremony was the Rev. Paul Schearrer. Given in marriage by John R. Bovard, the bride was attired in white organdy, designed with tight bodice and train of ruffles. Her finger-tip veil was held with clusters of orange blossoms and she carried white gladioli and stock.

Wearing pink organdy was Miss June C. Ashton, maid of honor. Her flowers were pink gladioli and blue delphinium. Bridesmaids were Miss Margaret Whitted and Miss Mary L. Nuckols. They wore organdy frocks of pastel shades and carried blue and yellow flowers.

Serving as best man was Lieut. J. L. Dieter. Ushering were Lieut. A. G. Wallace and Lieut. H. M. Cahn.

A reception followed at the home of the bride's mother and the couple left later for a wedding trip to Houston, Tex.

The bride attended Mary Washington College in Fredericksburg, Va., and Lieutenant Turner was graduated from the Naval Academy.

Kuzdeny—Sullivan

Miss Mary Sullivan, daughter of Mr. and Mrs. James A. Sullivan of this city, exchanged nuptial vows with **Lieut. Daniel Kuzdeny** of Philadelphia, Pa., March 2 in St. Gabriel's Church. After a honeymoon in the south, the Kuzdenys will live temporarily in Washington.

Underwood & Underwood
MRS. B. C. TURNER

Hessler
Miss Rita Walsh, whose engagement to Robert W. Lebling is announced by her mother, Mrs. Edward J. Walsh of Chevy Chase

Thomson—Trussell

Nuptial vows were exchanged March 10 in Faith Chapel, Lucketts, Va., by **Miss Mary Frances Trussell**, daughter of Mrs. James Champion of Brunswick, Md., and **Frank Kingsbury Thomson, jr.**, son of Mr. and Mrs. Frank K. Thomson of Fayetteville, N. C.

The newlyweds will live in the District.

Finnegan—Redd

Miss Gertrude Elizabeth Redd, daughter of Mr. and Mrs. Thomas Lester Redd, was married March 23, to **Maurice Frank Finnegan**. He is son of Mr. and Mrs. Albert Guy Finnegan of Little Rock, Ark.

The ceremony took place in the chapel of the Mount Vernon Place Methodist Church, with the Rev. John W. Rustin officiating. Mr. Redd gave his daughter in marriage. She was attired in eggshell satin, finger-tip veil and matching Juliet cap and carried an orchid on a prayer book.

Miss Lorraine Huff, maid of honor, wore pale blue satin and carried yellow roses. Marvin Redd served as best man and ushers were Capt. Thomas Redd, jr., and William Redd.

A reception followed at the home of the bride's parents and the newlyweds left later for a wedding trip to New York.

Woltz
MRS. MAURICE F. FINNEGAN

Variety Keynotes Calendar

MRS. RANDOLPH HUNTINGTON MINER will entertain this afternoon at a small, informal tea at her apartment. The tea is one in a series which Mrs. Miner is giving this season.

The Netherlands Attache and Mme. van der Loo will be hosts at a cocktail party Friday afternoon at their residence.

In celebration of Vishu, a Hindu festival, Mr. and Mrs. P. A. Menon will entertain Saturday at their apartment from 5:30 to 8 p. m.

One of the several farewell parties being given for Lieut. Col. and Mrs. George G. Gaydash was the cocktail party Saturday afternoon at which Mr. and Mrs. George Bledsoe were hosts.

Colonel and Mrs. Gaydash are leaving this week for Honolulu. Among those attending Saturday's party were Comdr. and Mrs. Zachary Taylor Jones, Col. and Mrs. Thomas Belshe, Mr. and Mrs. Roland Dulin, Mr. and Mrs. Herbert Goodman, Mr. and Mrs. Dan McCrossan, Mr. and Mrs. Kenneth Randall, Dr. and Mrs. Russell Fields, Col. George Tracy, Mrs. Mary Gorrell, Mr. and Mrs. David Barron and Ted Underwood.

Lord Wright to Be Feted

John Oldham, Charge d'Affaires of Australia, will entertain at a cocktail party, for men only, on Tuesday, April 16, at the legation in honor of Lord Wright, representative for Australia on the U. N. War Crimes Commission.

Lord Wright, who is also a member of the British Judicial Committee of the Privy Council, will arrive in Washington tomorrow and will be at the Shoreham during his stay here.

Dinners to Precede Copeland Concert

Several dinners will be given next Sunday night prior to the piano recital of French and Spanish music by George Copeland at the Sulgrave Club.

Those to be hosts include Maj. and Mrs. Patrick Hurley, Col. and Mrs. Chalmers B. Wood, Mrs. George Mesta and Mrs. Paul Bartlett. Subscribers to the recital are Mrs. George F. Becker, Mr. and Mrs. Robert Wood Bliss, Lieut. Col. and Mrs. H. Parsons Erwin, Mr. and Mrs. Emil Hurja, Mrs. Nicholas Longworth, Mrs. Arthur MacArthur, Mrs. French Meyers, Mrs. Randolph Huntington Miner, Mr. and Mrs. Armistead Peter 3d, Mrs. Matthew John Whittall and Capt. and Mrs. John C. Zahm.

Mme. Loudon to Place Tulips On Tomb of Unknown Soldier

The liberated people of Holland will pay tribute to the Unknown Soldier in Arlington Cemetery today when Mme. Loudon, wife of the Netherlands Ambassador, places a wreath of Dutch tulips on the tomb.

Now in full bloom, the tulips were planted last fall on the slope leading to the resting place of the Unknown Soldier. They were a gift from 600,000 Hollanders as a token of gratitude to the United States for their liberation.

The Netherlands Ambassador will attend the simple ceremonies with Mme. Loudon at 11 a. m. Maj. Gen. Thomas B. Larkin, Quartermaster General, will be the ranking American officer present. In addition will be Maj. Gen. A. G. van Tricht of the Netherlands representatives to the Combined Chiefs of Staff; Maj. John Melvill van Carnbee, Comdr. H. L. A. van der Kroef, Comdr. P. A. Riedel and Lieut. J. Poppe.

Also present will be Brig. Gen. E. B. McKinley, Deputy Quartermaster General; Brig. Gen. John B. Franks Brig. Gen. William H. Middleswart, Brig. Gen. Charles Drake and Col. Edward D. Comm.

Willis Jaynes, Gertrude Dalzell Wed in Nevada

Members of the immediate families attended the wedding yesterday in Las Vegas, Nev., of **Miss Gertrude Dalzell and Willis Jaynes.**

The bride, who was born in Washington, is the daughter of Mr. and Mrs. Samuel Dalzell of Atlanta, Calif., formerly of this city. She is granddaughter of the late Representative John Dalzell of Pennsylvania. Her sister is Mrs. Thomas Fletcher, jr., of Washington.

Mr. Jaynes is a resident of Pasadena, Calif.

Robert Wallace, Miss Grosvenor To Be Married

The marriage of Miss Gordon Grosvenor, daughter of Mr. and Mrs. Edward Gordon Grosvenor of Mount Airy, North Philadelphia, and Robert B. Wallace, son of the Secretary of Commerce and Mrs. Henry A. Wallace, will take place in a simple ceremony on Sunday at the home of the bride-elect's parents.

The Secretary and Mrs. Wallace with their daughter, Miss Jean Wallace, and their son and daughter-in-law, Mr. and Mrs. Henry B. Wallace, who are visitors here, will go up for the wedding. Only members of the two families will be present at the ceremony.

Mr. Wallace served as a major in the Army during the war. He is now connected with an educational film company in New York, where he and his bride will live.

Baby's Bath A Fine Time For Play, Fun

By Myrtle Meyer Eldred

There is always a traditional hour at which the baby usually is bathed and that is right before the second morning feeding.

But there is really nothing amiss in giving the baby his bath before he goes to bed at night. It may be more convenient for the mother and an inspiration to baby's sound sleep. Whether he is bathed in the morning or not, he is entitled to an outfit of clean, dry clothes and a swift sponge bath in the morning.

There is another reason why the evening bathtime may be a desirable one. Babies, as they grow, become more conscious of the persons around them and desire to enjoy their companionship. Bathtime is an excellent time for the mother to play with the baby, to fondle and love him and this is a good prelude to restful sleep.

It should not be necessary to remind the mother that she should not handle the baby in a hurried manner. The mother who rushes through the bath, handling the baby swiftly and nervously in her eagerness to get the job done, only causes the baby to be nervous and tense and not relaxed and calm as he should be preparatory to sleep.

Sometimes children act afraid of being lowered into the bath. It is helpful, for them, if the tub is covered by a large towel and the baby gently let down into the tub.

The temperature of the water should be checked, as a chilly bath or one which stings will not arouse the child's pleasure in it. By bath thermometer it should be between 98 and 100 degrees, by mother's elbow it should feel comfortably warm, not hot.

Our leaflet No. 7 "Baby's Bath," suggests how to make it a practical and enjoyable event. It may be had by sending a stamped, self-addressed envelope with this request to Myrtle Meyer Eldred in care of The Washington Post.

The Gentler Sex . .

By Malvina Lindsay

Black Market Butter

"SURE, I gripe about having no butter. I wouldn't say a word though—I'd gladly spread coal oil on my bread—if the butter were going abroad to feed the starving. But it only goes into the black market."

"Who says so?"

"Everybody. And then the grocery men say the manufacturers are on strike, and won't make butter because they can get more money out of ice cream and cheese so long as OPA won't raise the ceiling on butter. So if everybody's grabbing his, what's the use of my being noble?"

"What, indeed! I think we ought to be just as hardboiled as the people who're getting their's."

"What's the use? We're perfectly helpless."

"Yes, so long as we go around shrugging our shoulders. If the black market's to blame why don't we do something about it?"

"That's the OPA's business."

"It's our's too. The OPA can't have an enforcement officer in every grocery store."

"But that's not the black market."

"What do you think the black market is? Some hole in the wall where someone speaks to you from behind a blind? Some mysterious man in a mask handing you a package in a dark alley? It's not that dramatic. As a matter of fact, I suspect you and I are in the black market part of the time."

"Indeed I'm not! That's one thing I pride myself on. I play fair."

"Then you've never paid over the ceiling price for butter?"

"Why I—I—don't suppose so."

"I'M NOT so sure about myself. I haven't always looked at the ceilings when I saw butter being passed out. And I wonder how many women check about the ceiling price when a grocer says, 'I've saved some butter for you—you're a good customer.' What's more, I've taken butter once or twice on tie-in sales. That was black market."

"Tie-in sales?"

"Yes, when the grocer says 'I can let you have some butter if you'll take some eggs'—when the market's full of eggs. Any tie-in sale or over ceiling price is black market."

"Why doesn't the OPA stop that?"

"Why don't we consumers call our local OPA boards when we know of such things?"

"I'd hate to do that."

"So would I. But if we don't we can't blame the OPA too much. Anyway, I understand it really is diverting funds from other departments to push enforcement."

"Why isn't something done about the manufacturers who won't make butter?"

"That's an old story. There's generally been more profit in fluid milk and ice cream than in butter. I heard that when I was a child. And now, of course, with so many more people having money to buy milk and ice cream, there's a greater demand for them. During the war though, a certain amount of milk was allocated to butter making, and the cream content of ice cream was controlled. But, as you remember, after the war, there was a big howl to drop controls, and so the allocations were lifted. Now less milk goes to butter making."

"So that's that!"

"Well, if we women want butter instead of ice cream why don't we appeal to the Civilian Production Administration to restore the allocations of milk to butter making? Anyway, we oughtn't to complain about something we're partly responsible for."

"BUT I CAN'T understand why we can't get margarine. The black market must have it cornered."

"It may have some. But I understand there's a real shortage of it because of the scarcity of cotton seed oil, soybeans and peanuts, out of which margarine's chiefly made. They can't use coconut any more because it's been diverted to soap making. What's more, I understand all of these products will be scarce through 1947. So, unless price controls continue we'll be paying plenty for what margarine we get."

"Well, one thing about me—I'm not like those people who complain that all the butter and margarine are going abroad. I'd be glad if they were."

"They're not though, and we ought to nail that complaint whenever we hear it. Such fats are too expensive for foreign relief. I understand we're even having trouble in buying enough evaporated milk in the open market to send to the children of Europe."

"That's disgraceful."

"Well, if we're so ready to sacrifice butter for those in need abroad, we ought to let the Secretary of Agriculture know we want a set-aside of milk for this purpose as soon as spring production gets going. We ought also to ask that a substantial set-aside of milk be made from late spring until early fall to be put into canned milk for European children for next fall and winter when they will need it desperately. And it might also make more canned milk available if we'd eat less ice cream—to say nothing of boycotting black market butter."

Area Veterans Due to Land at New York

The names of the following were telegraphed directly to The Washington Post by the Associated Press. There is no assurance that the list is correct, because it was compiled in Europe and at Pacific bases previous to embarkation, but officials said that the margin of error is slight. Relatives should not contact the port or The Washington Post for further information.

On Florence Nightingale

New York, April 8 (AP).—The Florence Nightingale was due here today with the following aboard:

MARYLAND

Kenny, M/Sergt. Bernard M., Frostburg.
Palmer, Sergt. Carroll B., Whitehall.
James, T/5 Eluoth, Havre de Grace.
Buchanan, Pvt. Albert M., Bashes.
Queen, Pvt. Dorsey L., Maryloan.
Olsak, S/Sergt. Howard R., Hagerstown.
Liberato, M/Sergt. Daniel A., Havre de Grace.
Pope, T/4 Ira M., Glen Echo.
Dunaway, T/5 William E., Dundalk.
Miller, S/Sergt. Irvin B., Hyattsville.
Aman, Pfc. Raymond F., Cumberland.
Hartmann, Pfc. Howard H., Port Meade.
Harris, T/4 Bradiye D., Annapolis.
Davis, T/5 William, Barton.
Clark, Sergt. Lee, Barton.
O'Haver, T/4 James R., Westernport.
Mathews, Pfc. Charles D., Cumberland.

WASHINGTON

Brunson, S/Sergt. Albert R.
Sims, T/5 Willie R.
Wirley, Pfc. Chester.
Poston, T/4 Robert B.
Jackson, Pvt. James E.
Moffett, T/5 John B.
Slaughter, T/5 Joseph E.

VIRGINIA

Muscatello, Pfc. James R., Martinsville.
Bridgers, S/Sergt. Joseph T., Portsmouth.
Furrow, T/3 Carson H., Bristol.
Parrish, T/5 Ernest P., Richmond.
Pecsek, Pfc. Frank J., St. Brides.
Lewis, S/Sergt. John D., Suffolk.
Robinson, Sergt. William, Front Royal.
Coleman, T/4 S. M. J., Richmond.
Parker, T/4 Barton O., Portsmouth.
Hodnett, Corpl. William S., Chatham.
Johns, Corpl. Robert L., Norfolk.
Lassiter, Corpl. Hugh L., Portsmouth.
Peoples, Corpl. Hubert, Newport News.
Pratt, Corpl. David D., Fredericksburg.
Grogan, T/5 William.
Johnson, T/5 Jasper S.
Morton, T/5 Major R.
Cotton, Pfc. Johnnie M., Remington.
Elliott, Pfc. Binford L., Portsmouth.
White, Pfc. Gilbert, Norfolk.
Coleman, Pvt. Justice B., Sparta.
Cox, Pvt. James A., Richmond.
Howard, Pvt. Anton T., Wytheville.
Jones, Pvt. Willie W., Newport News.
Lawrence, Pvt. Junius A., Norfolk.
McCoy, Pfc. Fitzgerald G., Petersburg.
Penbeston, Pvt. Samuel, Woodville.
Rather, Pvt. David J., Burkeville.
Russell, Pvt. Amos W., North Fork.
Witcher, Pvt. Hollis E., Charlottesville.
Day, Pfc. Edward R., Norfolk.
Scott, S/Sergt. James F., Arlington.
Lund, S/Sergt. Eric F., Petersburg.
Scott, S/Sergt. James F., Arlington.
Thomas, Sergt. Morgan P., Fredericksburg.
Truslow, Sergt. Charles L., Spottsylvania.
Harris, James E., Burkeville.
Talbard, Pfc. William H., Ringgold.
Summerville, Pfc. Merle E., Ringgold.
Gill, Capt. Malcolm E., Blackstone.
Flynn, First Sergt. Milton D., Richmond.
Snoddy, S/Sergt. Henry N., Billwyn.
Eckard, T/4 Elwood F., Bridgewater.
Shell, Corpl. Harold W., Bonny Blue.
Belcher, T/5 Clynard C., Haysi.
Poole, T/5 Harold E., Wytheville.
Collier, Pfc. Walker E., Imboben.
Duke, Pfc. Walter J., Richmond.
Fowlkes, Pfc. Calvin L., Martinsville.
Gooden, Pfc. Clarence E., Elkton.
Johnson, Pfc. Mervine E., Lee Hall.
Moore, Pfc. Thomas J., Ivanhoe.
Laughter, Pfc. Francis A., Norfolk.
Tudor, Pfc. Marvin E., Emporia.
Saggarly, Pfc. Floyd L., Front Royal.
Vandel, S/Sergt. Thomas E., Arlington.

On Hood Victory

New York, April 8 (AP).—The Hood Victory, due here today, had the following aboard:

VIRGINIA

Anthony, T/5 Edward J., Kilmarnock.
Caldwell, T/5 Orval F., New Castle.
Campbell, T/5 Joseph C., Plasterco.
Pfalzgraf, Pfc. Didier C., Arlington.
Tyler, Pfc. Ernest R., Norfolk.
Profitt, S/Sergt. Eugene F., jr., Hilton Village.
Joyner, T/4 Clarence T., Norfolk.
Davis, Corpl. Lawrence L., Norfolk.
Lockridge, T/5 Kermit D., Clover Creek.
Carlton, Pfc. Arthur W., Richmond.
Martin, Pvt. Melvin D., Richmond.
Biddix, Pfc. Leonard W., Jetersville.
Dye, Pfc. James E., Drill.
Carr, Pfc. James W., Vinton.
Conway, Pfc. Charles E., Roanoke.
Sprouse, Pvt. Norman H., Newport News.
Main, T/Sergt. Ambrose P., Roanoke.
Truman, T/5 Alvin C., Willis.
Edmonstron, T/5 Robert E., Arlington.
Goodwin, Maj. Walton, Scottsville.
Snead, First Lieut. Kenneth C., Blacksburg.
Owen, Maj. Joseph K., Bedford.
Scruggs, Capt. William R., Clifton Forge.

MARYLAND

Suiter, T/5 Ulysses G., Elkton.
Murray, Pfc. Jack D., Hyattsville.
Myers, Pfc. David H., Westminster.
Renn, T/4 George E., Hagerstown.
Goetz, T/5 Francis P., Hagerstown.
Davis, Pfc. Charles A., Cumberland.
Breads, T/5 John S., Westminster.
Burke, Pfc. George T., Dundalk.

WASHINGTON

Horning, T/5 Walter D.
Remser, First Lieut. Raymond H.
Anderson, T/4 James W.

Aboard Sea Witch

New York, April 8 (AP).—The following are due here tomorrow on the Sea Witch:

VIRGINIA

Mitchell, Corpl. James E., Lynchburg.
Lindley, First Lieut. Waldo L., Lynchburg.
Conklin, Pfc. Charles R., Arlington.
Leake, Pfc. Hunter T., Richmond.
Marsteller, Pfc. Herbert H., Arlington.
Vinson, Pfc. Roy L., Fairlington.
Ticer, Sergt. John T., Alexandria.
Hunter, T/4 Colbert E., Norfolk.
Smith, T/4 Walter J., Norfolk.
Scott, Corpl. William H., Alexandria.
Payne, T/5 Joseph C., Roanoke.
Delano, Pfc. Wilber B., Warsaw.
Berry, Pvt. Joseph H., sr., Shenandoah.
Easterling, T/5 Kenith O., Nickelsville.
Gordon, T/5 Roy S., Harrisonburg.
Hartness, T/Sergt. Howard, jr., Harrisville.
Price, T/5 Elbert, Covington.
Bradshaw, Pfc. Thomas W., Alton.
Childress, S/Sergt. James E., jr., Vansant.

Barger, T/3 Thomas M., Lexington.
Austin, T/4 Aubrey W., Gladys.
Johnson, T/4 Rudolph H., Buena Vista.
Riley, T/4 Frank H., Overall.
Ayers, Corpl. Charlie R., jr., Claudeville.
Getzug, T/3 Sydney E., Newport News.
Eyler, T/5 Fernand F., Richmond.
McGhee, T/5 William B., Ellerson.
Remines, T/5 George L., North Tazewell.
Blount, Pfc. Maston E., Schoolfield.
Eastman, Pfc. Samuel T., Alexandria.

MARYLAND

Martin, Corpl. Maurice T., Chevy Chase.
Lexcallette, T/5 Millard G., Vienna.
Stansfield, T/5 Louis R., Reisterstown.
Martin, T/4 James E., Cumberland.
Matthews, T/4, Edward S., Fruitland.
Cimino, T/5 Gustave S., Catonsville.
Twigg, Corpl. Harry B., Cumberland.
Hare, Pfc. Emery E., Merritsville.
Grier, First Lieut. George A., Forest Hill.

WASHINGTON

Spotiswood, Maj. Augustin D., 1318 K st. nw.
Koontz, T/4 Franklin H.
Talbert, T/4 Edward J.
Jackson, T/5 Frank H.
Biers, Pfc. Melvin K.
Mitchell, Pfc. Edward O.
Picciano, Pfc. Eugene M.
Pierce, First Lieut. John L., jr.
Guyer, First Lieut. George R.
Wright, T/Sergt. Frederick W.
Lamar, S/Sergt. William R., jr.
Miller, Corpl. Robert C.
Krivoy, T/5 Harold L.
Thoman, T/5 John W.
Palmer, Pfc. William B.
Ross, Pfc. Eugene L.
Papanicolas, T/5 Constantine.
Dryden, S/Sergt. William R.

Sheer Genius!
NYRALON*
FLEXEES NEW FIGURE SLEEKING FABRIC
Check your dreams at the door, please. For Flexees combines nylon and rayon... into Nyralon... the fantasy fabric come true. It's softer, it's stronger, it's lighter. And it's a wonderful feeling to know the greater comfort, the longer wear... the sheer genius of Nyralon!
FLEXEES GIRDLES and COMBINATIONS 5.95 TO 25.00 • FLEXAIRE BRAS 1.00 TO 5.00

Breathless by Charbert

perfume that spins a moment into a memory...
1.75, 3.50, 6.75, 12.75, 24.00 (plus 20% Federal tax)

A Complete Story Every Day
Human-interest drama taken from true-to-life experiences!
10:00 A.M. MONDAY THROUGH FRIDAY
WMAL 630 ON YOUR DIAL
American Broadcasting Company

She knows the value of milk as a health and beauty aid. Her preference is Sealtest Vitamin "D" Homogenized Milk—and for very good reasons: It's *nutritionally-improved* with rich cream in every drop and 400 extra units of Vitamin "D" in every quart.
Sealtest... THE MEASURE OF QUALITY IN MILK
CHESTNUT FARMS
Sealtest VITAMIN 'D' HOMOGENIZED MILK
Division of National Dairy Products Corporation
Join the fun in the Sealtest Village Store, starring Jack Haley, Thursdays, 9:30 P. M., WRC

TERRY

JOE PALOOKA

MARY WORTH

MYRTLE

MICKEY FINN

DIXIE DUGAN

CHIEF WAHOO and STEVE ROPER

WINNIE WINKLE

KING OF THE ROYAL MOUNTED

DONALD DUCK

Today's Radio Programs

TUESDAY — WASHINGTON — E.S.T.

THE WASHINGTON POST — Tuesday, April 9, 1946

	WMAL 630	WRC 980	WOL 1260	WINX 1340	WWDC 1450	WTOP 1500
	News, 6, 7, 8:30. Prelude, 6:05-7. Town Clock (Trafton Robertson) 7:10-9. Wills, 7:45.	WRC Almanac, 5:30. News, 6, 7, 7:30, 8:30. Bill Herson, 6:05-9. World Roundup, 8. Weather, 6:30.	Top o' the Morning, 5:32. News, 6, 6:30, 7, 7:30, 8. Musical Clock, 6:05-9. Paiges, 8:30.	WINX News, 6, 7, 8. Jerry Strong, Wake Up With WINX, 6:05-9:00.	Mike Hunnicutt, 6-9. News, 6:30, 7, 7:30, 8:15. Devotions, 6:45.	Corn Squeezin' Time 5:45-6:45. Godfrey, 7-9:45; News, 6:45, 7, 7:10, 8. Sundial, 7:05.
9 :00	Breakfast Club	Honeymoon in	News; Musical Clock	News; Music in the Air	Magic Quiz	News; Godfrey
:15	(Don McNeill)	New York	Shady Valley Folks	Music in the Air	The Tune Shop	Arthur Godfrey
:30	(Jack Owen)	News; Melodies	Listen Ladies	" " " "	" " "	" "
:45	(Nancy Martin)	Broadway Melodies	Music to Remember	Musical Reveille	" " "	Home Service Daily
10 :00	My True Story	Lone Journey	Once Over Lightly	News; Music	Open House	Valiant Lady
:15	" " "; News	Lora Lawton	Faith in Our Time	Music Hall	" "	Light of the World
:30	Church Hymns	Road of Life	Musical Comedy Gems	" "	" "	Evelyn Winters
:45	Listening Post	Joyce Jordan	Tommy Johnson	" "	" "	Bachelor's Children
11 :00	Breakfast With	Fred Waring	Cecil Brown, News	News; Symphony	Blessed Eventer	Amanda
:15	Tom Breneman	" "	Elsa Maxwell	Schubert's	Crosby Time	Second Husband
:30	Ruth Crane	Barry Cameron	Take It Easy Time	" "Unfinished"	Man on the Street	Time to Remember
:45	" "	David Harum	Victor Lindlahr	" "	Pin-Up Tunes	Aunt Jenny
12 :00	News; Evans	News; Improvisations	News; Lyle Van	WINX News	Tello Test	Kate Smith Speaks
:15	Ted Malone	Look to This Day	Morton Downey	Movie Snapshots	" "	Big Sister
:30	Glamour Manor	Matinee Today	Hymns You Love	Lunch With Les Brown	Crossroads of Army	Helen Trent
:45	" "	" "	Inquiring Mike	The Latin Touch	News; Hits	Our Gal Sunday
1 :00	Baukage Talking	Nancy Osgood	News; Warren	News; Music	All Sports Parade	Life Can Be Beautiful
:15	Constance Bennett	" "	Easy Rhythms	Musical Bouquets	Tony Wakeman	Ma Perkins
:30	Music Box	Carolyn Gilbert	Luncheon With Lopez	Call to Action	All Sports Parade	Young Dr. Malone
:45	(Trafton Robertson)	Morgan Beatty	John J. Anthony	" " "	Tony Wakeman	Road of Life
2 :00	(Ida Clark)	Guiding Light	Cedric Foster, News	News; Rhythm	All Sports Parade	Second Mrs. Burton
:15	News for Schools	Today's Children	Let's Waltz	Spotlight on Rhythm	Tony Wakeman	Perry Mason
:30	Bride and Groom	Woman in White	Queen for a Day	" " "	All Sports Parade	Rosemary
:45	" " "	Masquerade	" " "	Treasury Salute	Tony Wakeman	Tena and Tim
3 :00	Sewing Corps of	Woman of America	WOL Open House	News; Tea for Two	All Sports Parade	Aunt Mary
:15	the Air	Ma Perkins	(With M. C. Frank	Tea for Two	Tony Wakeman	Dr. Paul
:30	Accent on Music	Pepper Young	Blair, News, Va-	" " "	All Sports Parade	News; Bob Lewis
:45	Ladies Be Seated	Right to Happiness	riety, Sports	Cancer Society	Tony Wakeman	Janice Grey
4 :00	Jack Berch Show	Backstage Wife	Erskine Johnson	News; Bandwagon	All Sports Parade	GE House Party
:15	Accent on Music	Stella Dallas	WOL Open House	Broadway Bandwagon	Tony Wakeman	" " " ; News
:30	News, Evans	Lorenzo Jones	" " "	Music Hall	All Sports Parade	Stump Us Club
:45	Hop Harrington	Young Widow Brown	" " "	" "	Tony Wakeman	" " "
5 :00	Terry and Pirates	When a Girl Marries	News; Quoting	News; Music Hall	Band of the Day	Gateways to
:15	Dick Tracy	Portia Faces Life	Superman	Music Hall	Battle of Crooners	Music
:30	Jack Armstrong	Just Plain Bill	Capt. Midnight	" "	Sports; Theater of	News; City Desk
:45	Tennessee Jed	Front Page Farrell	Tom Mix	" "	the Air	The Factfinder
6 :00	Evans, Agronsky	News; Leif Eld	News; Warner	WINX News	News; Melody Lane	Mahoney; Tris Coffin
:15	Art Von Damme	Musicade	Congress Today	Bob Wolff, Sports	Melody Lane	In My Opinion
:30	Earl Godwin	Music; Bergman	Johnson Family	Dinner Date	Sports, Wakeman	Speaking of Sports
:45	Singing Sam	Lowell Thomas	Sports, Brundige	" "	Supper Club	Robert Trout, News
7 :00	Headline Edition	Supper Club	Fulton Lewis, Jr.	News; Piano Music	Romantic Rendezvous	Lanny Ross
:15	Raymond Swing	News	Symphonic Swing	Date With A. Russell	Bob Lee's Orch	Jack Smith
:30	Wonder Flame	His Honor, the Barber	News; Serenade	Famine Committee	News with Austad	American Melody Hour
:45	" "	" " " "	Inside of Sports	Show Time	Alice Lane	" " "
8 :00	Lum 'n' Abner	Philip Morris Follies	Sen. Edwin Johnson	News; Waltzes	News; Washington	Big Town
:15	Elmer Davis	(Johnny Desmond)	Richard Eaton	Waltzes	Forum	" "
:30	"Dark Venture"	A Date With Judy	Adventures of	Opera; Strauss'	News; 1450 Club	Theater of Romance
:45	" "	" " " "	the Falcon	"Rosenkavalier"	Jackson Lowe	" " ; News
9 :00	Ed Sullivan	Amos 'n' Andy	Gabriel Heatter	News; Symphony	News; 1450 Club	Inner Sanctum
:15	Hank D'Amico	" " "	Real Life Stories	Grofe's	Jackson Lowe	" "
:30	Doctors Talk	Fibber McGee	American Forum	Grand Canyon	News; 1450 Club	This Is My Best
:45	George Hicks	and Molly	Of the Air	Suite	Jackson Lowe	" " " "
10 :00	Concert Time	Bob Hope	"Continue the Draft!"	News; Larry	News; 1450 Club	Helen Hayes
:15	" "	" "	Upton Close	Clinton's Orch.	Jackson Lowe	" "
:30	Invitation to	Red Skelton	Chester Davis	Music for Dreaming	News; Super Session	Open Hearing
:45	Listen	" "	On Famine	" " "	Super Session	" "
11 :00	News; Evans	News; Nite Serenade	Voice of Washington	News; Post Preview	MacFarlane; News	News; Dale and Harsch
:15	Hour of Dreams	Richard Harkness	Fulton Lewis, Jr.	Music for the Years	Time Out	Arch McDonald's
:30	" " " "	Charlie Barnet Orch.	Moonmist (Smiley)	" " " "	" "	"Moondial"
:45	" " " "	" " "	" ; News	" " " "	" "	Arthur Godfrey

W3XO—F. M. 43200 K.C.

7:00 p. m.—Dinner Music
7:15 p. m.— " "
7:30 p. m.—This Musical World
7:45 p. m.— " " "
8:00 p. m.—News
8:10 p. m.—Concert Hall
8:30 p. m.—Strauss'
8: 45p. m.— "Rosenkavalier"
9:00 p. m.—Masterworks
9:05 p. m.— "
9:30 p. m.— "
9:45 p. m.— "
10:00 p. m.—News
10:05 p. m.—Easy Listening
10:30 p. m.— " "
10:55 p. m.—Weather; Sign Off

FAMINE EMERGENCY DISCUSSION

Tonight's Topic—"More People Are Hungry Today Than At Any Time In The World's History!" Participants in this discussion include Ernest K. Lindley, Drew Pearson, Joseph Alsop, Marquis Childs.

7:30 P.M. TONIGHT

WINX—1340 on your dial

PENNY

DOTTY

SUPERMAN

JANE ARDEN

Advertisement.

Advertisement.

U. S. Imports Rise Sharply During Month

Largely reflecting increased receipts from Latin America, Russia and India, United States imports last January rose to 392 million dollars, compared with 297 million dollars in December, the Census bureau reported yesterday.

Exports were 800 million dollars, a nine per cent increase over December due chiefly to higher exports to Latin America, France, Yugoslavia and Asia.

Imports from Latin America went to 144 million dollars against 102 million dollars in December, with imports from Brazil rising from 20 million dollars to 41 million dollars.

January imports from Russia were 18 million dollars, compared with one million dollars in December and 5 million dollars in January, 1945.

The British empire sent us in January merchandise valued at 148 million dollars, against 136 million dollars in December and 153 million dollars in January, 1945. January imports from India were almost 25 million dollars compared with 10 million dollars in December.

Substantial advances also were recorded in imports from Turkey, Afghanistan, Palestine and China, but imports from Canada continued to decline.

Business Briefs Of D. C. Interest

Savings And Loan Conference

A number of Washington savings and loan leaders will attend the two-day conference on housing credit in New York on Thursday and Friday when 800 representatives of the Nation's thrift and home financing institutions will meet for the first gathering since 1944. Henry P. Irr of Baltimore, president of the U. S. Savings & Loan League said that the first morning's session will be devoted entirely to home loans for veterans, of which the member units have made about 325 million dollars.

Rufus S. Lusk, president of the Washington Taxpayers Association will be one of the speakers. Included in the local delegation, which will be headed by Rudolph W. Santelmann, president of the D. C. League are Edward C. Baltz, Clarence E. Kefauver, Edward L. McAleer, William N. Payne, jr., James Donohoe, Carl C. Smuck, Robert E. Buckley, F. Willson Campy, Thomas Harrison, Robert O. Scholz, Edward K. Jones, Carl J. Bergmann and C. Clinton James. Headquarters will be at the Hotel New Yorker with all business sessions at Manhattan Center.

March Sales Show Drop

S. S. Kresge Co. reported March sales of $18,123,209, a decrease of 11.8 per cent from $20,554,177 for the like 1945 month. Sales for three months ended March 31 amounted to $48,170,123, a decrease of 2.4 per cent from $49,385,355 for the same 1945 period.

G. C. Murphy Co. reported March sales of $8,197,490, a decline of 6.9 per cent from March, 1945, sales of $$8,809,615. Sales for three months ended March 31 were $21,175,803, an increase of four-tenths of 1 per cent from $21,098,481 for the 1945 period.

SEC Aide Resigns

H. I. Bunchman, Joppa, Ill., chief of the corporation and finance division of the Securities and Exchange Commission since 1935, resigned yesterday. Bunchman is taking an executive position with the Crane Co., Chicago. He has been with the SEC since 1934, the year it was organized.

Earnings Statements

Reynolds Metals Co. reports an increase in consolidated net income for 1945 to $4,396,187, equal after preferred dividends to $4.03 a common share, from $3,045,818, or $2.71 a share, in 1944.

United Aircraft Corp. reports net profit in 1945 was $12,855,280, equivalent to $4.35 a common share, compared with $15,562,336, or $5.37 a share, in 1944. Sales dropped from $743,527,684 in 1944 to $484,310,503 in 1945.

Richfield Oil Corp. and subsidiaries report 1945 net income of $2,985,699, or 74 cents a share, compared with $3,080,974, or 77 cents a share, in 1944.

Stewart-Warner Corp. and subsidiaries report net profit for 1945 of $1,634,202, equal to $1.28 a share, compared with $1,965,218, or $1.54 a share in 1944.

Norfolk & Western Railway Co. reports net railway operating income in 1945 dropped 12.2 per cent to $22,767,417. Net income was $23,533,680, down 23.5 per cent from 1944, and equal to $15.50 a share on common stock against $19.29 in 1944.

Canadian Pacific Railroad Co. reports net earnings for 1945 of $36,054,334, compared with $43,159,664 in 1944. Net income amounted to $31,614,162, equal to $1.98 an ordinary share, against $34,699,830, or $2.21 a share, in 1944.

Sun Chemical Corp. earned net profit in 1945 of $770,444, equal to 71 cents each on the average number of 861,783 shares outstanding during the year. This compared with $639,067, or 62 cents each on the 735,000 shares of common outstanding, in 1944.

Bristol-Myers Co. reports for 1945 consolidated net income was $2,497,731, equal to $1.71 each on 1,381,188 common shares outstanding, after dividends on preferred stock issued in July, 1945. This compared with 1944 consolidated net income of $2,439,546, or $3.66 each on 667,250 shares of common stock outstanding. The common stock was split two-for-one in 1945 and the par value changed from $5 to $2.50.

Quotations on N. Y. Stock Exchange

By the Associated Press

Total stock sales yesterday, 1,250,000 shares; previous day 690,000; week ago, 1,045,560; year ago, 565,230; two years ago, 565,570; January 1 to date 120,645,257; year ago 103,225,693; two years ago, 66,603,634.

Dow-Jones Stocks

New York, April 8.

	Open	High	Low	Close	Change
30 inds	205.05	206.00	204.31	205.43	+0.45
20 rails	64.09	64.28	63.49	63.74	—0.58
15 utils	43.02	43.32	42.81	43.05	+0.05
65 stocks	76.42	76.76	76.01	76.39	—0.07

Stock	Sales Add 00	High	Low	Close	Net Ch'ge
Abbott Lab	1	120¾	120¾	120¾	+1¾
ACF-Brill Mot	5	16⅛	16	16	—⅛
Acme Stl	3	39⅜	38¾	39⅜	—⅛
Adams Exp	14	22½	22⅛	22½	+¼
Addressog-Mult	2	39¼	39	39¼	+¼
Admiral Corp	2	16½	16⅜	16⅜	+¼
Air Reduction	14	59⅞	58½	59¾	+⅞
Aldens Inc	10	44½	41	44½	+3
Alaska Juneau	21	9⅛	8⅞	8⅞	—⅛
Alleghany Corp	33	6⅝	6½	6½	—⅛
Alleghany pf	9	58¼	58	58¼	—¼
Alleghany pr pf	6	74	73½	74	+¼
Alleg Lud Stl	5	45	44½	44½	—1
Alleg & West	3	201	201	201	—1
Allen Industries	2	23¼	23¼	23¼	—¾
Allied Kid	5	25¼	24¾	24¾	—⅝
Allied Mills	5	34⅞	34½	34½	—⅝
Allied Strs	10	59	58⅞	58⅞	—⅛
Allis-Ch Mfg	31	55½	55	55⅜	+¼
Amerada Pet	1	164¼	164¼	164¼	—1¼
Am Airlines	7	91	90¾	90¾	—¾
Am Bank Note	8	44⅜	43½	43½	—¾
Am Bosch	2	25	25	25	...
Am Brake Shoe	11	56½	55⅛	56	+½
Am Cable & Rad	10	14¼	14	14⅛	—½
Am Can	5	98	97½	97½	—½
Am Car & Fdy	15	69	67½	69	+1
Am Ch & Cable	8	38	37⅝	38	...
Am Colortype	7	30⅜	30	30⅜	+⅜
Am Color pf	1	75⅛	75⅛	75⅛	+⅝
Am Distill	12	69	67	69	...
AmEncausTiling	1	9¾	9¾	9¾	+¼
Am European	8	20½	20	20	...
Am Export L	2	56⅜	56¼	56⅜	+⅝
Am & For Pow	40	12	11¾	11⅞	—⅛
Am & F P $7 pf	2	121½	121¼	121½	+½
Am & F P 2 pf	15	41⅜	39½	39¾	—1½
Am-Hawaii SS	1	52	52	52	+½
AmHide&Leather	5	10¼	10⅛	10¼	—⅛
Am Hi & L pf	1	55½	55½	55½	—2
Am Home Prod	8	110⅞	110½	110⅞	—⅛
Am Ice	2	18	17¾	17¾	—⅛
Am Invest Ill	1	13¼	13¼	13¼	+¼
Am Locomotive	20	37½	36¾	36¾	—¼
Am Locomot pf	1	117	117	117	+¾
Am M & Fdy	11	41½	41	41	+½
Am M & Met	1	18¼	18¼	18¼	—⅛
Am Metal	10	37½	37¼	37½	+½
Am News Co	18	52	47⅝	52	+4½
Am Pow & Lt	29	17¼	16⅞	16¾	—⅜
Am P & L $6 pf	5	125¾	125	125	...
Am P & L $5 pf	8	115¾	114¾	114¾	—¼
Am Rad & St S	110	21⅞	21	21⅞	+¼
Am Roll Mill	18	32⅞	32⅛	32⅛	—¾
Am R Mill pf	1	104½	104¼	104¼	—¼
Am Safety Raz	2	54	54	54	—½
Am Seating	2	31¼	31¼	31¼	+¼
Am Smelt & R	11	70⅝	69⅝	70¼	+¼
Am Snuff	3	45¼	45	45	—¼
Am Stl Fdrs	8	44⅞	44⅜	44⅜	—⅛
Am Stores	5	33	33	33	...
Am Stove	1	33½	33½	33½	+¼
Am Sugar Ref	5	57	55½	55½	—2¼
Am Sumat Tob	2	60	59	60	+2
Am Tel & Tel	11	191½	191	191⅜	—⅛
Am Tobacco	2	93	92¾	92¾	—¾
Am Tob B	17	94	93½	93½	—¼
Am Type Fdrs	14	27⅝	26⅞	27⅜	+⅜
Am Viscose	2	75	74¾	74¾	—¼
Am Wat Wks	32	27	26½	26¾	—⅛
Am W Wks pf	1	105	105	105	...
Am Woolen	8	48¼	47½	47½	—¾
Am Woolen pf	1	144	144	144	—3
Am Zinc L&S	21	12⅞	12½	12½	—¼
Anaconda Cop	21	47⅝	47¼	47⅝	...
Anchor Hock Gl	13	54	52¾	53	—2
Anderson CClayt	2	59½	59⅛	59⅛	+¼
Andes Copper	1	19¼	19¼	19¼	+¼
A P W Prod	1	9	9	9	...
Arch-Dan-M	1	28¼	28¼	28¼	+⅛
Armour & Co	47	15⅛	14⅞	15⅛	+⅛
Armstrong Cork	2	60⅜	60¼	60⅜	+¼
Arnold Const	13	34	33¼	33⅝	+⅝
Artloom Corp	41	29⅜	27⅜	29⅜	+2
Assd Dry Goods	11	62⅞	62	62⅞	+1
Atch T & S F	5	104	102½	103⅛	—⅝
Atch T&S F pf	4	116½	116¼	116¼	—½
Atl Coast Line	13	73	72¼	73	+½
Atl G & W Ind	4	46⅛	45⅞	46⅛	+⅛
Atl Refining	16	43½	42⅝	42⅞	—⅜
Atlas Corp	35	30	28⅞	30	+½
Aust Nichols	4	16⅝	16½	16½	—¼
Autocar Co	1	33¼	33¼	33¼	+¼
Aviation Corp	43	11⅞	11⅜	11¾	—⅛
Bald Loco	19	33½	32¾	33	—⅜
Balt & Ohio	29	24¼	23⅝	23¾	—⅝
Balt & Oh pf	3	38⅝	38¼	38⅜	—⅜
Barber Asph	3	41	40½	40½	—1
Barker Bros	1	61	61	61	—1
Barnsdall Oil	13	29¼	29	29	—¼
Bath Ir Wks	13	31⅝	31	31	—¼
Bayuk Cigars	1	56	56	56	—1¼
Beatrice Cream	6	60⅝	60	60½	—⅛
Beech Airc	1	27⅝	27⅝	27⅝	...
Beech-Nut P	1	131	131	131	+1
Belding-Hem	7	21¾	21⅜	21⅜	—¼
Bell Airc	28	31	30½	30½	—¼
Bell & Howell	11	32	31¾	31¾	+½
Bendix Aviat	9	53	52⅝	52¾	+¼
Benef Ind Ln	10	33½	33	33	—¼
Best & Co	14	42⅞	42	42	—¾
Best Foods	15	28⅜	28	28	...
Beth Steel	10	106⅜	106	106⅜	—⅝
Bigelow-Sanf	2	80⅜	80	80⅜	+2½
Black & Deck	1	39¼	39¼	39¼	—¼
Blaw-Knox	18	28⅛	27½	27¾	—⅛
Boeing Airpl	5	31⅞	31½	31½	—⅛
Bohn Al & Br	1	68½	68½	68½	+1¼
Bond Strs	10	44	43	44	+1
Borden Co	9	54	53⅝	53⅝	—¼
Borg-Warner	11	55½	55	55	—¼
Braniff Airw	11	27⅞	27⅜	27½	—¼
Brew Corp Am	1	78	77	78	...
Bridgept Brass	10	17⅞	17⅝	17⅞	+⅛
Briggs Mfg	7	50	50	50	...
Bristol-Myers	3	57	57	57	...
Bklyn Un Gas	14	36½	35½	35¾	—¾
Brunswick-Balke	4	35	34⅞	34⅞	...
Bucyrus-Erie	26	23⅞	23⅜	23⅜	—½
Budd Mfg	102	22⅞	22	22⅞	+¾
Budd Wheel	48	24½	23⅝	23⅞	—⅝
Buffalo Forge	4	39	38¾	38¾	+¼
Buf Niag El pf	1	107½	107½	107½	—½
Bullard Co	3	43¾	43¼	43¾	+¼
Bulova Watch	1	48	48	48	...
Burling Mills	10	44⅜	44	44⅜	...
Burr Add M	24	18⅜	18¼	18¼	—⅛
Bush Terminal	5	13	13	13	+¼
Butler Bros	9	7¾	7⅝	7⅝	...
Butte Cop&Zinc	7	7⅜	7¼	7⅜	...
Byers (AM)	3	30	30	30	...
Byron Jackson	1	35	35	35	...
Calif Packing	10	47⅜	45¼	45¼	—2
Callahan Z-Lead	23	5⅞	5⅝	5¾	—⅛
Calumet & Hec	30	10	9⅞	9¾	—⅛
Campbell Wyant	1	35½	35½	35½	+¼
Can Dry G Ale	9	44¼	43¾	44¼	+¼
Canad Pacific	98	19⅜	19	19¼	—⅛
Cannon Mills	4	70	68¾	70	+2½
Carpenter Stl	2	49	49	49	...
Carrier Corp	10	29½	29⅛	29½	+¼
Carriers & Gen	8	9	9	9	...
Case (JI)	30	46	44¾	46	+1⅛
Caterpil Tractor	3	75¼	75¼	75¼	+¼
Celanese Corp	25	77¼	75¾	76½	—½
Celotex Corp	11	29¼	28¾	29	—¼
Cent Aguirre	7	27⅛	26½	26¾	+¼
Cent Foundry	9	14¼	14	14⅛	...
Cen Hud G&E	16	11⅞	11½	11¾	+⅛
Cent R R N J	1	16⅞	16⅞	16⅞	...
Cent Violeta Sug	4	41	40½	41	+½
Century Rib M	1	36	36	36	—½
Cerro de Pas	5	47⅜	47	47¼	—½
Certain-teed Pr	134	20½	19⅝	20½	+½
Chain Belt	1	38⅞	38⅞	38⅞	—⅛
Champ Pap & F	3	56½	56	56½	+1
Checker Cab	39	31½	28½	31	+3
Ches & Ohio	19	59½	59⅛	59½	...
Chi & E Ill	2	13	13	13	...
Chi Grt West	7	12¼	11⅞	11⅞	—¼
Chi Grt W pf	1	27½	27½	27½	—¼
Ch M SP & Pac	30	27⅞	27⅜	27⅝	—⅛
Ch M SP&P pf	16	76⅝	76¼	76½	—⅛
Chi & N W	19	39⅜	39	39¼	—⅛
Chi & N W pf	16	70½	70¼	70½	—½
Chi Pneu Tool	11	33⅛	33	33⅛	—¼
Chi Yell Cab	6	23¼	22	23¼	+1½
ChickashaCot Oil	2	22	21¼	21¼	—½
Childs Co	28	9⅜	9⅛	9¼	—⅛
Chrysler Corp	11	135	134	134½	—1
IT Finan	12	58	57½	57¾	+¼
City Ice & Fuel	3	32⅞	32⅞	32⅞	+¼
City Stores	10	30⅝	30⅛	30¼	—⅛
Clev Graph Br	1	70	70	70	—1
Climax Molyb	19	36¾	36⅜	36⅜	—⅛
Cluett Peabody	3	56½	56	56	—1
Colgate-Palm-P	8	50	49½	49½	—½
Collins & Aik	1	53¾	53¾	53¾	+1
Col Fuel & Ir	8	18½	18⅛	18⅜	—⅛
Col F&Ir pf	5	21½	21	21	—½
Colum Brdcst A	5	44⅞	44½	44½	—⅝
Colum Brdcst B	4	44	43½	43½	—½
Colum G & El	111	12⅞	12⅝	12⅝	—⅛
Col G&E 6% pf	1	110¼	110¼	110¼	—¼
Colum Pict	29	33⅞	32⅝	33⅝	+1
Colum Pict pf	7	106	105½	106	+1
Colum Carbon	10	45½	44⅜	44¾	+1¼
Coml Credit	25	57¾	56¼	57⅜	+1⅜
Coml Solvents	34	22⅞	22⅜	22⅝	+½
Comwlth Edis	28	35⅞	35⅜	35½	+⅛
Comwl & Sou	404	4⅜	4¼	4¼	—⅛
Com & Sou pf	16	127	125½	125½	—3½
Conde Nast	2	61½	61	61	...
Congoleum-N	8	36⅝	36½	36½	+¼
Consol Cigar	21	51⅞	48¼	51½	+3⅛
Cons Copperm	14	8⅞	8⅜	8¾	—¼
Cons Edison	29	35⅜	35¼	35¼	—⅛
Cons Edis pf	2	108⅜	108¼	108⅜	—¼
Cons Laundries	6	19¼	19	19	—¼
Cons Nat Gas	10	52	51⅞	52	...
Con RR Cuba pf	9	43½	42	42⅞	+1¼
Cons Vultee	37	29⅞	28⅝	28⅝	—1
Container Corp	10	51¾	51	51⅝	+¾
Cont Bak	56	19	18½	18¾	+¼
Cont Can	22	45	44½	45	+½
Cont Diam Fib	5	16⅜	15⅞	16¼	+¼
Cont Ins	3	58	58	58	...
Cont Motors	47	19	18⅝	18⅝	...
Cont Oil Del	13	45½	45	45	—¼
Cooper-Bess	3	27¼	27	27¼	...
Copperweld Stl	2	19⅞	19⅞	19⅞	—¼
Corn Prod	11	63½	63	63¼	...
Cornell-Dub El	7	24½	23⅞	24	—½
Corning Glass	5	35⅜	35¼	35¼	—¼
Coty Inc	24	12⅝	12⅛	12⅜	—¼
Coty Internat	5	6¾	6⅝	6¾	+¼
Crane Co	41	45	44	45	+1
Cream of Wh	3	32¼	31¾	31¾	—¾
Crown C & S	7	56⅛	55¾	55¾	+¼
Crown Ck pf	1	52	52	52	...
Crown Zellerb	12	38⅞	38	38	—½
Crucible Steel	3	48	47½	47½	—½
Crucible Stl pf	6	112¾	111½	112¾	+1¼
Cuban-Am Sug	43	28½	27½	28¼	+¾
Cudahy Pack	5	48	47¾	48	...
Cunning Drug	1	58½	58½	58½	+1½
Curtis Publishg	26	20⅜	19⅝	19⅝	—½
Curt Pub pr pf	2	75½	75¼	75¼	—¼
Curtiss-Wright	65	8	7⅞	7⅞	...
Curtiss-Wr A	26	23⅜	23⅛	23⅛	—⅜
Cutler-Ham	4	39	38⅜	39	...
Davega Stores	3	27½	27⅛	27½	—⅛
Davidson Chem	3	25½	25½	25½	—½
Decca Records	3	65⅜	65¼	65¼	—½
Deere & Co	9	50⅜	50	50¼	—¼
Deere & Co pf	2	40¼	39⅞	40¼	—⅛
Deisel-W-Gil	2	37½	37½	37½	—¼
Del & Hudson	4	44⅜	44⅛	44⅜	—¼
Del Lack & W	20	12½	12⅜	12⅜	—⅛
Detroit Edison	27	27⅞	27⅜	27⅞	—⅛
Devoe & Ray A	12	34⅜	34	34⅛	—⅜
Diamond Match	4	50	49½	50	...
Diam Match pf	3	48	47½	48	+1¼
Diam T Motor	11	31	30½	30⅞	+⅜
Dist Corp-Seag	5	93¼	92	92	—1½
Dr. Pepper	1	40½	40½	40½	...
Doehler-Jarvis	7	31⅝	30¾	31¼	—⅛
Dome Mines	7	24¾	24¼	24¼	—¼
Douglas Aircraft	10	96¼	96	96	—½
Dow Chem	9	174½	174	174½	—¾
Dresser Indust	20	27½	26¾	27½	+½
Dunhill Int	2	32	32	32	—½
Duplan Corp	3	37	36¼	37	—⅜
Du Pont de N	11	206	204	204	—2
Du Pont pf	2	128½	128½	128½	+⅛
Eagle-Pich	8	22¾	22¼	22⅝	—½
Eastern Air L	19	125	123	124	+1¼
East S Stl	8	38¼	37⅞	38¼	—⅜
Eastman Kodak	6	253	252	253	+5
Eaton Mfg	35	61	60⅝	61	...

Stock	Sales Add 00	High	Low	Close	Net Ch'ge
Eaton Mfg rts	104	1¾	1⅝	1⅝	—⅛
Edis Bros Strs	1	40	39¾	40	+⅛
Ekco Prod	22	40⅞	38½	40⅞	+2⅜
Elastic Stop N	1	12⅛	12⅛	12⅛	—⅛
El Auto-Lite	2	74½	74	74½	+1
Elec Boat	41	33⅜	32	32	—½
El & Mus Ind	49	6¼	5⅝	5¾	—⅝
El Pow & Lt	70	26	25¼	25¼	—⅞
El P & L $6 pf	1	155½	155½	155½	+1
El P & L $7 pf	3	169½	169	169½	+1½
El Storage Bat	1	54	54	54	...
El Paso N Gas	14	53⅛	52¼	53⅛	+1¼
Emerson El M	17	24	23⅝	23⅝	—⅛
Emer Rad&Ph	24	35½	33	35¼	+2¼
Endicott-John	3	89⅜	87½	89⅜	+3½
Eng Pub Serv	98	41	40⅞	41	+1⅛
Eng PS $5½ pf	1	108	108	108	...
Equit Off Bldg	43	4	3⅞	4	...
Erie RR	47	17¼	16⅞	16⅞	—½
Erie RR pf A	6	77⅛	77	77⅛	...
Eureka Wms	3	18⅜	18	18⅜	—¼
Evans Products	2	29	28⅞	28⅞	+⅛
Ex-Cell-O	3	53½	53½	53½	—¼
Exchange Buffet	11	10⅝	10½	10⅝	+⅛
Fairbanks Morse	1	74½	74½	74½	+⅜
Fajardo Sugar	5	30½	29⅞	30	—⅜
Farns Tel&Rad	19	16¼	15⅞	16¼	+⅜
Fed Lt & Trac	2	24⅜	24⅛	24⅛	—½
Fed Mogul	1	33⅛	33⅛	33⅛	+¼
Fed Mot Truck	11	16⅜	16⅛	16⅜	+¼
Federat D Strs	2	70½	70½	70½	...
Ferro Enam	1	31½	31½	31½	...
Fid P Fire Ins	2	64⅝	64¼	64¼	+¼
Firestone T&R	3	83⅜	83	83	—¼
First Nat Strs	1	65½	65½	65½	—½
Flintkote	18	42	40⅞	42	+1⅛
Florence Stove	4	53½	53½	53½	+½
Florida Pow	25	19⅞	19½	19⅝	—⅛
Florsh Shoe A	1	45¾	45¾	45¾	+¼
Follansbee Stl	2	17⅝	17⅜	17⅝	—⅛
Food Fair Strs	6	59¼	59	59	+1
Food Machinery	1	91	91	91	—½
Foster Wheeler	9	46½	46	46¼	+¼
Francisco Sugar	5	33½	32½	33⅛	—⅜
Freeport Sulph	4	57½	57	57½	+¾
Freuhauf Tra	8	43⅛	42⅝	42⅞	+¼
Gabriel Co	2	13	13	13	...
Gair (Robert)	44	10⅞	10⅜	10⅞	+¼
Gair(Robert)pf	1	20⅞	20⅞	20⅞	...
Gamewell Co	1	25¼	25¼	25¼	—⅝
Gardner-Denver	8	25	24½	25	+⅝
Gar Wood Ind	8	15⅛	15	15	...
Gar Wood pf	1	60¼	60¼	60¼	—1¼
Gaylord Cont	6	60	58⅜	60	+1
Gen Am Invest	11	19⅞	19⅜	19⅞	+⅛
Gen Am Trans	4	69	68½	68½	—1
Gen Baking	24	14⅜	14¼	14⅜	—⅛
Gen Bronze	7	24⅛	24	24⅛	+¼
Gen Cable	42	15⅞	15	15⅜	+⅜
Gen Cable A	30	47¼	45	47	+2½
Gen Cigar	12	37¼	36⅝	37¼	+1¼
Gen Cigar pf	1	182	180	182	+2
Gen Elec	36	48⅜	48⅛	48⅜	+¼
Gen Foods	13	53⅛	53	53⅛	—⅛
Gen Mills	1	47	47	47	—¼
GenMills3¾% pf	1	116½	116½	116½	+¼
Gen Motors	68	74¾	73⅜	74½	+1
Gen Motors pf	3	128½	128	128	—1
Gen Out Advt	9	26¼	26	26	...
Gen Prec Eq	2	37¼	37	37	—¼
Gen Pub Service	6	5⅞	5¾	5¾	—⅛
Gen Pub Util	133	22½	22¼	22⅜	—⅛
Gen Ry Signal	1	44½	44½	44½	—½
Gen Read & Util	13	9⅝	9½	9⅝	...
Gen Refract	10	31	30⅝	31	+⅜
Gen Shoe	6	39⅜	39	39⅜	+⅜
Gen Tel	6	43	43	43	+⅛
Gen Time Inst	5	45	44½	45	+1
Gen T & Rub	8	48⅛	47¼	48	—½
Gillette Saf R	15	39⅝	39¼	39¼	—¼
Gimbel Bros	13	62⅞	62⅜	62¾	—⅛
Gimbel Bros pf	1	105½	105½	105½	—½
Glidden Co	3	44½	43⅞	44½	+¼
Goebel Brew	14	6⅞	6⅝	6⅞	...
Goodall-Sanf	15	43½	41	43½	+2½
Goodrich (BF)	10	86⅜	86	86	—1
Godrich (BF) pf	1	103½	103½	103½	—1
Godyear T&R	14	76½	75⅝	75⅝	—1⅛
Goth Hosiery	7	40½	39¼	40½	+1¼
Graham-PaigeM	83	12⅛	11⅞	12	...
Grand Union	5	43	43	43	+¾
Granite City Stl	5	23½	22⅞	22⅞	—⅛
Grant (WT)	1	39⅜	39⅜	39⅜	—⅛
Grant (W T) pf	1	108	108	108	...
Gt Nor Ir Ore ct	10	19½	19⅛	19¼	—⅛
GtNorthn Ry pf	18	59¼	58	58	—1¼
Gt West Sug	1	31⅝	31⅜	31⅜	—⅛
Green (H L)	4	89½	89⅜	89½	...
Greyhound Corp	32	43	42⅞	42⅞	—¼
Grum Airc En	12	48¾	46½	46½	—2
Guantan Sugar	14	12⅝	12⅛	12⅛	—⅛
Gulf Mob&Ohio	21	25	24¼	24¼	—1
GulfMob&Oh pf	3	71⅝	70½	70½	—1½
Gulf Oil	4	67⅜	67	67¼	—½
Hack Water	1	37	37	37	—⅛
Hall (WF) Print	1	35½	35½	35½	+⅜
Hamil Wat pf	1	113½	113½	113½	+2½
Harb-Walker	6	27½	27	27⅜	+⅜
Hart Sch & M	11	52½	50	52½	+2½
Hat Corp AmA	2	14¼	14⅛	14¼	+¼
Hayes Indust	4	14⅜	14⅜	14⅜	—⅛
Hayes Mfg	9	12⅜	12¼	12⅜	—⅛
Hercules Motors	5	35⅜	35	35⅜	+1¼
Hercules Powder	1	141½	141½	141½	+1½
Hershey Choc	1	86½	86½	86½	+1½
Hewitt Rub	8	33⅜	32⅞	32⅞	—⅛
Hollander & S	1	25½	25½	25½	—¼
Holly Sugar	4	29⅜	29	29⅛	—⅛
Homestake Min	11	49⅜	48½	48½	—1
Houd-Hersh pf	4	59⅞	59½	59½	—½
Household Fin	9	31	30⅞	30⅞	—⅛
Houston L&P	1	89	89	89	...
Houston Oil	14	29⅞	29⅛	29⅛	—⅛
Howe Sound	3	50⅜	49⅝	50⅜	+½
Hudson & Man	22	9⅜	9	9	—⅛
Hudson & M pf	2	21½	21	21	—½
Hud Bay M&S	5	39⅞	39½	39½	—⅜
Hudson Motor	24	31⅞	31	31½	+⅛
Hupp Motor	14	8⅜	8⅛	8⅛	+⅛
Idaho Power	2	43	43	43	...
Illinois Central	4	36¼	35⅝	35⅝	—⅛
Ill Central pf	1	73½	73½	73½	—½
Ill Term RR	1	13	12⅞	13	...
Indpls P & Lt	3	32½	32½	32½	—⅛
Ind El de Mex	3	19⅜	19¼	19¼	—⅛
Indust Rayon	3	48	47⅝	47⅝	—⅛
Inger-Rand	2	137	135½	137	+1
Inland Steel	10	121	120½	121	+1
Inspirat C Cop	8	19⅜	19⅛	19⅛	—¼
Insuransh Ctf	1	10⅛	10⅛	10⅛	—⅛
Intercon Rub	3	11½	11	11	—⅛
Interlake Iron	19	16⅞	16⅝	16⅝	—⅛
Int Bus Mach	2	215	212	215	+1
Int Harvester	6	95½	95	95½	+¼
Int Hydro-El A	28	13¾	13	13¼	—¼
Int Min & Ch	2	30	29½	29⅞	—⅛
Int Mining	1	9⅝	9⅝	9⅝	+¼
Int Nick Can	44	39⅝	39	39	—¾
Int Paper	62	49⅞	48⅝	49	—⅜
Int Pap pf	6	123	122	123	...
Int Ry Cen Am	6	21⅜	21⅛	21½	+½
Int Shoe	3	47⅜	47	47	—¼
Int Tel & Tel	44	26⅜	26	26⅛	—¼
Int T&T for ct	1	26½	26½	26½	...
Interst Dept St	6	48	46⅞	46⅞	—1¼
Intertype Corp	1	28½	28½	28½	—¼
Island Crk C	2	46½	45⅞	45⅞	—½
Jacobs (F L)	7	19⅛	19	19⅛	...
Jewel Tea	1	53⅜	53⅜	53⅜	+⅜
Johns-Manville	4	165⅝	162⅝	165⅝	+3¼
Johns-Man pf	2	151	146	151	+3½
John & John	1	56½	56½	56½	+1
Jones & L Stl	49	46⅞	45⅜	46	—1
Jo&L S pf B	3	139	137	139	...
Joy Mfg	3	29½	29¼	29½	—¼
Kalam Stove&P	8	34½	33¾	33¾	—⅛
Kan City South	12	26¼	25⅝	26¼	—½
Kan City So pf	3	59	58½	58½	—½
Kaufmann Dept	1	41½	41½	41½	+1½
Kayser (J)	3	22⅞	22¼	22¼	—⅛
Kelsey-H Wh A	1	30½	30½	30½	—¼
Kelsey-H Wh B	4	24½	23¾	23¾	—¼
Kennecott Cop	13	56⅞	56½	56⅝	—½
Kimberly-Clark	2	62	62	62	—1½
Kinney (GR) Co	10	22¾	21¾	22⅜	+1½
Koppers Co	2	39	39	39	...
Kresge (S S)	14	40	39½	39½	—¼
Kresge Dep Strs	10	22	21⅝	21⅝	—½
Kress (S H)	2	56¼	56	56	...
Kroger Co	5	59¼	58½	59¼	—3½
Laclede Gas	69	8¼	7⅞	8	—⅜
Lambert Co	3	57⅞	56½	57⅞	+½
Lane Bryant	2	50½	49⅝	50½	+½
Lee Rub & Tire	2	80½	80½	80½	—½
Lehigh C & N	31	15⅜	15	15¼	—⅛
Lehigh Port C	1	47⅜	47⅜	47⅜	—¼
Leh Val Coal	97	5¼	5	5¼	...
Lehigh VC 1 pf	6	37⅞	37¼	37¼	—¾
Lehigh VC 2 pf	9	14	13⅜	13¾	—¼
Lehigh Val RR	10	12⅞	12⅝	12⅞	...
Lehman Corp	8	59	58¼	59	+1½
Lehn & Fink	1	28½	28½	28½	+½
Lerner Stores	16	39½	38⅜	38⅜	—¾
Lib-O-F Glass	8	69⅜	69	69⅜	—⅛
Libby McN & L	25	13⅞	13⅜	13⅜	—⅛
Life Savers	1	34⅞	34⅞	34⅞	+⅛
Liggett & My B	1	98	98	98	+1
Lily Tulip	1	64	64	64	—1
Lima Locomo	2	75	73¾	73¾	—¼
Link-Belt	1	62½	62½	62½	...
Lion Oil	9	34¼	34	34	—⅛
Liquid Carbonic	7	38⅛	37⅞	38⅛	+⅛
Lockheed Airc	34	36½	35½	35⅝	—⅝
Loew's Inc	48	39½	38⅞	39½	+¼
Long-Belt Lbr A	8	31	30⅞	31	+⅛
Lorillard (P)	8	29¼	29	29¼	—⅛
Louisv G&E A	1	30	30	30	—½
Louisv & Nash	3	65½	64¾	64¾	—1
Lukens Stl	3	23⅝	23	23	—⅜
Mack Trucks	3	75½	75	75½	...
May (R H)	8	51	50⅝	50⅞	—⅛
Mad Sq Gar	16	57	54	55½	+1½
Magma Copper	4	29⅛	28⅞	28⅞	—¼
Manati Sugar	28	16⅜	16	16⅜	—⅛
Mandel Bros	4	24½	24⅜	24½	...
Manhattan Shirt	1	40½	40½	40½	—½
Marac O Exp	15	6½	6¼	6⅜	—⅛
Marine Midland	21	10	9⅞	9⅞	...
Marshall Field	8	53½	52¾	53½	+⅝
Martin (G L)	13	42⅜	41⅜	41⅜	—1
Martin-Parry	7	26¼	25½	25½	—½
Masonite Corp	9	64½	63	64¼	+2⅛
Master Elec	1	42	42	42	—½
Mathieson Alk	14	36⅜	36⅛	36⅛	—⅛
May Dept Strs	12	68	67	68	+½
Maytag Co	8	14⅝	14½	14½	—¼
Maytag pf	2	51	51	51	—½
McCall Corp	5	60¾	60⅜	60¾	+⅜
McCrory Stores	3	39	38⅞	39	...
McCrory Strs pf	2	120	119½	119½	—½
McGraw Elec	1	39	39	39	—½
McGraw Hill	15	42¼	41¼	42	+1
McIntyre Porc	2	61⅜	61½	61½	—⅛
McKess & Rob	7	53½	52¾	52¾	—⅛
McLellan Strs	15	35½	35	35	...
McQuay-Nor	15	28½	26½	28½	+2¼
Mead Corp	8	26⅞	26½	26⅞	+⅛
Melville Shoe	4	51½	51	51	+¼
Mengel Co	45	29¼	28¾	29¼	+⅛
Mengel 5% pf	3	87½	86	86	—⅛
Mesta Machine	6	58½	58	58¼	+½
Miami Copper	14	16⅝	16⅛	16⅛	—¼
Mid-Cont Pet	13	40¼	39⅞	39⅞	—⅛
Midl Stl Prod	1	56	56	56	+½
Minn-Honey Reg	1	67	67	67	+1
Minn-Moline	23	15	14⅝	15	+¼
M St P&SSM A	12	20½	20	20	...
Minn Mng & M	6	43⅞	43	43	—1
Mission Corp	7	37¾	37⅜	37⅜	+¼
Mo-Kan-Tex	13	13¼	12⅞	13¼	+⅛
Mo-Kan-Tex pf	17	41	40¼	41	+½
Mohawk Carpet	12	70	68	68¼	+1¼
Mojud Hos	43	46	43	46	+3
Monarch Mch T	3	39¾	39⅛	39⅛	—½
Monsanto Chem	1	163	163	163	+1¼
Mon Ch pf C	2	106⅜	106⅜	106⅜	—¼
Montgom Ward	33	95½	94¼	95	...
Moore-McC Lin	2	29⅜	29½	29½	+½
Motor Products	2	30½	30⅛	30½	+1
Motor Wheel	3	31⅛	31	31⅛	+⅛
Mueller Brass	1	57	57	57	—1
Mullins Mfg	3	18⅛	18	18	—¼
Munsingwr Inc	2	49⅜	49⅜	49⅜	+¼
Murphy (G C)	7	43½	43	43½	—⅛
Murray Corp	4	18½	18⅛	18⅛	—⅛
Murray Corp pf	1	53½	53½	53½	+½
Nash-Kelvinat	37	23¼	22⅞	23⅛	—⅛
Nat Acme	11	36¼	36	36	—½
Nat Airlines	11	26⅜	26⅛	26⅛	—¼
Nat Auto Fib	12	19¼	18⅞	18⅞	—⅜
Nat Aviation	6	26⅛	25¾	26⅛	+¼
Nat Biscuit	30	36⅛	35⅝	35¾	—⅛
Nat Can	16	18⅜	18⅛	18⅛	—⅛
Nat Cash Reg	3	40	40	40	...
Nat Container	15	31¼	30⅝	31⅛	+⅜
Nat Cylinder G	14	20	19⅞	20	+¼
Nat Dairy Prod	13	42⅞	42¼	42⅜	...
Nat Dept Stores	10	51	50½	51	+¼
Nat Distillers	184	72½	70	72	...
Nat Distill	478	1⅝	1¼	1⅜	...
Nat Gypsum	27	28½	28	28⅛	—⅛
Nat Lead	10	39⅞	39⅜	39⅜	—⅛
NatMal&Stl Cas	3	34⅞	34½	34⅞	—⅛
Nat Oil Prod	1	64⅛	64⅛	64⅛	—⅛
Nat Pow & Lt	48	10⅞	10½	10½	—⅜
Natl Steel	2	89½	89	89½	...
Nat Sug Ref	9	35½	35⅜	35⅜	...
Nat Supply	57	23½	22⅞	23¼	+⅜
NatSupply $2 pf	4	29½	28¾	29½	+⅜
Nat Tea	7	33⅜	33⅛	33⅜	+⅜
Nat Vul Fib	5	18	17⅞	18	...
Natomas Co	5	13	12⅞	13	+⅛

Stock	Sales Add 00	High	Low	Close	Net Ch'ge
Nehi Corp	2	30	30	30	—¼
Newberry (JJ)	2	39½	39⅛	39½	—⅜
Newmont Min	3	48¾	47⅝	48⅜	+¾
Newport Indust	9	37⅞	37	37	—¾
Newpt New Ship	22	34⅞	34½	34⅝	+⅛
NY Air Brake	3	62⅞	61⅜	61⅝	—⅝
NY Central RR	131	27⅛	26⅜	27	—⅛
NYChi&St Louis	2	45	45	45	—1
NYChi & St L pf	6	125¾	124¾	125¾	+½
NYC Omnibus	7	31⅛	30⅜	30⅜	—⅞
NY Shipbuilding	8	26⅞	26¾	26⅞	—½
No Am Aviation	43	13⅜	13	13⅜	+¼
North Amer Co	13	35⅜	34⅜	34⅜	—¼
Northern Pacific	71	30⅞	30⅜	30⅜	—⅛
Nor Sta Pow pf	2	110⅞	110⅜	110⅜	...
Northwest Airl	4	50½	49	49½	—½
Norwalk Tire&R	5	19¼	18⅞	19¼	+¼
Norwich Pharm	5	23⅞	23⅜	23⅜	—½
Ohio Oil	35	25⅞	25⅜	25⅝	+¼
Oliver Corp	3	30⅞	30⅛	30½	—¼
Omnibus Corp	16	15⅝	15	15⅛	—2
Oppenheim Col	3	40⅞	40	40	—¾
Otis Elevator	7	36½	36	36⅛	—¼
Owens-Ill Glass	4	98½	97½	97½	—1½
Pac Am Fish	3	17¼	17	17	—¼
Pac Coast 2 pf	10	44½	44	44½	...
Pac Mills	1	86⅝	86⅝	86⅝	+¼
Pac Tin Cons	17	8⅞	8⅝	8⅝	—⅛
Packard Motor	94	10⅝	10⅜	10⅜	—⅛
Pan Am Airw	81	22⅞	21⅞	22	—⅝
Panhand EPL	10	50½	49½	49½	—1
Panhandle P&R	26	11½	11	11⅛	...
Param Pic	36	78⅜	77	78⅜	+¾
Park & Tilford	8	69½	69¼	69¼	—1
Park Utah C M	21	6⅛	6	6	...
Parke Davis	35	43⅞	42⅞	43⅞	+1⅛
Parker Rust-Pr	3	31⅞	31½	31½	—½
Parmelee Tran	16	19⅛	18⅞	18⅞	—½
Patino Mines	8	21	20⅝	20⅝	—¼
Penick & Ford	1	78	78	78	+1
Penney (J C)	22	56⅜	56⅛	56⅜	+⅜
Penn-Cent Airl	5	39⅞	39⅛	39⅛	—¾
Penn-Dix Cem	14	27⅞	27½	27½	—¼
Penn Gl Sand	1	30½	30½	30½	+¼
Penn Pw & Lt	24	43⅝	43⅛	43⅛	—¼
Penn RR	24	43⅞	43⅛	43½	—¼
Peoples Drug	1	54	54	54	+½
Peoria & East	1	34	34	34	—2
Pepsi-Cola	30	35¾	34¾	35⅜	+⅛
Pere Marq pf	6	100	100	100	...
Pere M pr pf	1	126½	126	126	...
Petrol Corp	9	12⅞	12⅜	12⅞	+⅛
Pfeiffer Brew	8	13½	13⅛	13½	+⅛
Pfizer Chas&Co	13	59	58	59	+¼
Phelps Dodge	20	41⅛	40⅞	41	+½
Phila Elec	11	29⅞	29⅜	29⅞	+½
Phila El $1 pf	6	29⅞	29⅜	29⅜	+⅛
Phila&Rdy C&I	14	16⅞	16⅜	16⅜	+¼
Philco Corp	6	38⅜	38⅛	38⅜	+¼
Philip Morris	36	51⅞	50⅜	51½	+1¼
Philip Mor pf	1	109½	109½	109½	...
Phillips Pet	23	62½	61⅞	62¼	+¼
Phoenix Hos	1	35⅛	35⅛	35⅛	+⅛
Pillsbury Mills	1	34⅞	34⅞	34⅞	—¼
Pitt Coke&Ch	1	12½	12⅛	12⅛	—¼
Pitt Con Coal	1	22¾	22¾	22¾	—¼
Pitt Forgings	3	26⅞	26⅝	26⅝	—¼
Pitt Plate Gl	10	43¾	43½	43½	—¼
Pitt Scr & Bolt	15	12	11⅞	11⅞	—⅛
Pitt Steel	8	17⅞	17	17⅞	...
Pitt Stl 5% pf	1	85½	84½	85½	+½
Pittston Co	2	25⅛	25⅛	25⅛	...
Plough	2	30	29½	29½	—¼
Plymouth Oil	6	25⅜	24¾	24¾	+⅛
Pond Creek Poc	3	36½	36	36½	+1½
Pressed Stl Car	10	26⅛	25⅞	26	—¼
Procter & Gam	1	67	67	67	—¼
Pub Svc Colo	3	38⅜	38⅜	38⅜	—¼
Pub Svc NJ	99	29⅜	29	29⅛	—⅛
PubS NJ 7% pf	1	137¼	136¼	137¼	+¼
Pullman	13	64⅜	64¼	64½	—¼
Pure Oil	27	26¼	26	26¼	—¼
Purity Bak	3	38	38	38	...
Quaker Sta Oil	1	21¼	21¼	21¼	—¼
Radio Corp	65	17⅞	17¼	17⅝	...
Radio-Keith-O	239	25⅛	24¼	25	+¾
Raybestos-Man	5	46⅜	46¼	46¼	—¼
Rayonier Inc	66	27¼	26⅜	27¼	+¾
Rayonier Inc pf	2	38⅞	38¼	38¼	+¼
Real Silk Hos	8	27	26¼	26⅜	+1¼
Reliable Stores	1	39⅞	39⅞	39⅞	+¼
Reliance Mfg	6	25⅛	24⅞	24⅞	—¼
Reming Rand	10	39	39	39	...
Reo Motors	15	31⅝	30⅞	31	—⅛
Repub Avia	59	24⅞	24¼	24¼	—⅛
Repub Pict	123	17½	16⅞	17⅛	+⅛
Repub Pict pf	18	20⅞	20½	20⅞	+¼
Repub Steel	22	34½	34⅛	34⅛	—⅛
Revere Cop & B	12	24¼	23¾	24	—⅛
Reynolds Metals	36	42½	40¾	41½	+2⅜
Reynolds M pf	3	131	124	131	+7
Reynolds Tob B	13	44¼	44⅛	44¼	+¼
Rheem Mfg	4	24⅛	24⅛	24⅛	—¼
Richfield Oil	19	15½	15⅛	15⅛	—¼
Ritter Co	2	33⅛	33⅛	33⅛	+¼
Roan Ant Cop	2	10⅝	10⅝	10⅝	+¼
Royal Typw	3	26⅜	26⅜	26⅜	—¼
Ruppert (J)	17	31	30¼	30¼	+¼
Safeway Stores	19	29⅞	29¼	29⅞	+⅝
StS Joseph Lead	2	60	59⅞	60	+¼
Savage Arms	8	15⅜	15¼	15¼	—¼
Schenley Distil	23	85⅞	85	85	—⅛
Scott Paper	3	56⅞	56⅜	56⅜	—⅜
SScott Paper rt	167	¼	...	...	...
Seab A L R R	8	33⅜	33⅛	33⅜	+¼
Seaboard Oil	2	34⅝	34⅝	34⅝	+¼
Seagrave Corp	1	13½	13½	13½	+¼
Sears Roebuck	122	47½	46⅜	47	+¾
Seeger-Sunb	8	21⅜	21⅜	21⅜	...
Servel Inc	21	21⅞	21⅜	21⅜	—½
Shamrock O&G	15	28⅜	28¼	28⅜	—⅛
Sharon Stl	5	38½	38	38	—½
Sharp & Dohme	12	32⅞	32½	32⅞	—¼
Shattuck (F G)	1	23¾	23¾	23¾	—⅛
Sheaffer Pen	1	75¼	75¼	75¼	—⅛
Shell Union Oil	17	36⅛	35	35⅞	—⅛
Silver King Coal	7	12½	12⅛	12½	+¼
Simmons Co	13	54	53¾	54	...
Sinclair Oil	54	19⅞	19½	19¾	—¼
Skelly Oil	2	71	71	71	...
Sloss-Shef Stl	1	22⅞	22⅞	22⅞	...
Sm (A O) Corp	2	73	73	73	...
Socony-Vac	101	16⅞	16½	16⅝	...
Sou Am G & P	15	7	7	7	...
So P Rico Sug	3	57	57	57	...
So'east Greyh L	10	47⅜	46¼	46¼	—¼
Sou Cal Edison	6	36⅜	36⅛	36⅜	+¼
Sou Nat Gas	3	31	31	31	—½
Southern Pac	32	60	59½	60	+⅛
Southern Ry	6	55⅜	54½	55	+⅜
Southern Ry pf	1	86	86	86	...
Spalding & Br	6	25	24⅝	24⅞	—¼
Sparks Withing	14	11⅞	11⅝	11⅝	—¼
Spear & Co	1	21⅜	21⅜	21⅜	—⅛
Sperry Corp	16	35⅝	35	35	—⅝
Spicer Mfg	1	85	85	85	...
Spiegel Inc	64	36⅜	34⅝	36⅜	+1¼
Square D Co	1	68	67	68	+1
Squibb & Sons	1	46¼	46¼	46¼	+¾
Stand Brands	19	52⅜	51½	51½	—⅞
Std G & E $4 pf	44	50⅞	48⅛	49⅜	—1¼
S G&E $6 pr pf	1	132	132	132	—½
S G&E $7 pr pf	2	148½	148½	148½	+¼
Stand Oil Cal	59	52⅜	52¼	52¼	—¼
Stand Oil Ind	32	44	43¾	43⅞	—¼
Stand Oil N J	50	71⅝	71⅜	71½	...
Stand Oil Ohio	29	25⅞	25⅝	25⅝	...
Std Stl Sprg	7	21	20⅞	20⅞	—⅛
Starrett (L S)	1	45	45	45	—½
Sterling Drug	11	51½	50	51½	+1
Stewart-Warn	16	22⅜	21⅞	22	...
Stokely-V Camp	7	33⅞	32⅞	32⅝	—¼
Stokely-V C pf	1	22⅜	22⅜	22⅜	—½
Stone & Web	16	22½	22¼	22⅜	...
Stude Corp	26	31⅞	31½	31	...
Sun Chem	14	18¾	18⅛	18¼	—⅛
Sun Oil	6	75	74½	75	+¼
Sunray Oil	59	8⅝	8⅜	8⅞	+⅛
Sunshine Bisc	11	51	50½	50½	—½
Sunshine Mng	39	21¼	20¾	20¼	—¼
Superheater	1	32¼	31⅞	32¼	+¼
Sup Oil Cal	2	134	134	134	...
Superior Stl	3	42	41½	42	+½
Swift & Co	1	39¾	39½	39½	—¼
Swift Intl	15	35	34¾	35	...
Sylvan El Prod	6	39⅛	39	39⅛	+⅛
Syming-Gould	8	14	14	14	...
Talcott (J) Inc	2	13¾	13⅜	13¾	...
Telautograph	1	11	11	11	...
Tenn Corp	2	18½	18¼	18¼	—⅛
Texas Co	30	62⅞	62	62¼	—¼
Texas Gulf Pr	7	12⅛	12⅛	12⅛	...
Tex Gulf Sulph	3	54¼	54	54¼	...
Tex Pac C&O	9	28	27¾	28	+¼
Tex Pac L Tr	14	20	19⅝	19¾	—½
Thatcher Mfg	10	40	39⅞	40	+1⅛
The Fair	1	25⅛	25	25⅛	+1
Thermoid Co	10	16½	16¼	16⅜	—⅛
Third Ave Tran	3	13⅛	13	13⅛	—⅛
Thompson (JR)	3	18⅜	17⅞	17⅞	—⅛
Thompson Prod	17	61½	61	61	—⅛
Thompson-Star	2	10½	10¼	10½	...
Tide Wat A Oil	27	23	22¾	22⅞	—⅛
Timken-D Axle	19	46½	46	46½	+⅛
Timken R Bear	9	61	60⅝	60½	—⅛
Transamerica	10	19½	19¼	19⅜	—¼
Trans & W Air	5	57½	56½	57	...
Tri-Cont Corp	30	11⅝	11¼	11⅜	—⅛
Truax-Traer C	3	17¾	17½	17½	—⅛
Twent C-Fox	51	60⅜	59⅞	60⅛	—⅛
Twent C-F pf	4	75⅜	74½	75⅜	—⅛
Twin C Rap Tr	6	19⅛	18⅞	18⅞	—¼
Twin C pr pf	1	59⅞	59⅞	59⅞	+¼
Twin Coach	5	23	22⅞	23	—⅛
Underwood	4	77⅞	75⅞	77⅞	+2¼
Un Asb & Rub	4	18⅜	18⅛	18⅛	—⅛
Union Bag & P	25	32½	31⅞	31⅞	—⅛
Union Carbide	17	117	116½	117	+½
Union Oil Cal	19	27	26¾	27	+¼
Union Pac	3	160	159	159	—1¼
Union Tank C	3	39¼	39	39	—¼
Unit Air Lines	20	45¼	43¾	44	—1¼
United Aircraft	33	29⅜	29⅛	29⅛	+⅜
Unit Airc pf	1	112	112	112	—2½
United Biscuit	4	49½	49⅜	49⅜	—⅛
United Carbon	5	87⅜	87⅛	87⅜	+¼
Un Cig-Wh Strs	27	15	14⅜	14⅞	+⅛
Un Cig-Wh prpf	1	26	26	26	+½
United Corp	160	6⅛	5⅞	5⅞	—⅛
United Corp pf	10	53⅞	53⅜	53⅞	...
United Drug	12	35⅛	34¾	35⅛	+⅛
United Dyewood	1	13⅛	13⅛	13⅛	...
UnitedElec Coal	2	18⅞	18¾	18¾	—¼
United Eng&Fdy	4	53½	53	53	—1
United Fruit	11	147	145	146	—1
United Gas Imp	47	29⅜	29⅛	29⅜	+⅛
United M&M	9	61⅞	58⅞	58⅜	—1¾
United Paperbd	3	11½	11⅛	11⅛	—¼
U S & For Sec	11	30	29½	29¾	—¼
U S Freight	1	23½	23½	23½	...
US Gypsum	3	125	124	125	+2½
USHoffmanMach	5	38⅜	37½	38⅜	+⅝
USIndus Chem	2	55	55	55	...
U S Leather	1	10½	10½	10½	...
U S Leather A	2	38¼	38	38	—¼
U S Lines	55	20	19⅝	19¾	—⅛
U S Lines pf	1	11½	11½	11½	—¼
U S Plywood	7	61⅜	60¼	61	...
U S Real & Imp	16	5⅞	5¾	5¾	...
U S Rubber	14	76	75	76	...
US Rubber 1 pf	1	183	183	183	—1
USSmelt R & M	5	69½	69	69¼	+¼
U S Steel	50	85½	84⅜	85	—¼
U S Steel pf	2	162¾	162¾	162¾	+¼
US Tobacco	2	27⅜	27	27	...
United Stockyds	6	8	7⅞	7⅞	...
Unit Strs 2 pf	39	19⅝	19⅛	19½	+½
Univ-Cyclops Stl	4	23¼	23	23	...
Univ Lab	60	20⅜	20	20⅜	...
Univ Pict	34	47⅜	46	47⅜	+1¾
Univ Pict pf	1	100	100	100	...
Van Norman	2	23⅛	23⅛	23⅛	+⅛
Van Raalte	2	55⅜	55	55	—1
Vanadium Corp	2	33⅛	32⅞	32⅞	—⅛
Vertient-CamSu	11	24	24	24	...
Vick Chem	1	44⅜	44⅜	44⅜	+⅜
Vic Chem Wks	3	48⅜	48	48	—1
Va-Caro Chem	9	10⅜	10⅛	10¼	—⅛
Virginian Ry	1	49⅜	49⅜	49⅜	—⅛
Virginian Rypf	1	43⅜	43⅜	43⅜	—⅛
Visking Corp A	3	45	44⅝	44⅞	—¼
Wabash RR pf	6	76⅛	75	76⅛	+3
Waldorf Sys	2	19⅜	19⅛	19⅜	...
Walgreen Co	8	43	42⅝	42⅝	—⅛
Walker(H)G&W	1	114½	114½	114½	...
Walworth Co	19	16½	16	16⅛	—¼
Ward Baking	11	15⅛	14⅝	14⅞	...
Warner Br Pic	171	48¾	45⅞	48¼	+3
Warren F & P	3	41	40⅞	41	...
Warren Pet	6	23⅜	23⅛	23⅛	—¼
Wash Gas Lt	3	34⅜	34⅛	34½	—¼
Waukesha Mot	6	32½	32	32	—¼
Wayne Pump	1	43½	43⅛	43⅛	—¼
Webster Tob	34	15⅝	14⅞	15½	+⅛
Wesson O & S	3	39⅜	39¼	39⅜	+⅛
West Ind Sug	12	43	42⅜	42⅞	—⅛
W Va Pulp & P	5	47⅛	46⅞	47	+¼
Western Air L	7	30⅞	30	30¼	—⅛
West Auto Sup	3	73⅜	72	72	—1
West Maryland	4	9⅛	9⅛	9⅛	—⅛
West Md 2pf	2	25⅜	25⅜	25⅜	—⅛
West Pac	4	53⅛	53⅛	53⅛	—⅛
West Pac pf	1	99	99	99	...
West Un Tel A	23	38¼	38	38	—¼
Westing Air Br	17	36⅝	36	36⅛	—⅛
Westing Elec	61	35⅛	34½	35	—¼
Weston El Inst	2	42¼	42⅛	42¼	...
Westvaco Chlor	1	38	38	38	...
Wheeling Steel	2	52	51⅝	51⅝	—⅛
White Motor	2	40½	40⅛	40½	—⅛
White S Mach	7	15⅜	15	15	—⅛
Wilcox Oil	2	11⅛	11⅛	11⅛	—⅛
Willys-Overl	191	26	24⅞	25⅝	+1
Wilson & Co	23	18⅝	18	18⅝	+¼
Wilson & Co pf	1	100½	100½	100½	+½
Wilson-Jones	1	19⅞	19¾	19¾	...
Woodward Iron	1	44¼	44¼	44¼	—¾
Woolwor (F W)	18	58½	58	58½	+¼
Worth P & M	2	65⅝	65⅛	65½	—⅛
Wrigley (W) Jr	2	80	80	80	...
Wyand Wor	8	42⅝	42	42¼	—⅛
Yale & Towne	14	54	53	54	+1⅜
York Corp	3	25⅛	24⅞	24⅞	—⅛
Youngst S & T	8	70	70	70	...
Youngst Stl Dr	9	27½	27	27	...
Zenith Radio	3	39⅞	39⅛	39⅛	—¼
Zonite Products	26	13¾	13⅜	13⅛	—⅛

Trend Uneven; Motor Stocks Turn Upside

New York, April 8 (AP).—Irregular price trends prevailed in today's stock market with steels, utilities and rails generally declining while motors, retail stores and selected industrials advanced.

Considerable profit-taking developed and it was pointed out the list was ready for a technical correction after the substantial gains of the past several days.

Customers grew cautious as the Russians insisted the Iranian case be removed from the United States agenda. The price-wage policy became a live issue after five Federal agency heads asked for an extension of ceiling controls without "crippling" amendments.

The week-old coal strike and prospects for poor earnings in some industries caused a certain amount of selling.

Dealings were at a slower pace than during the past several days. Volume totaled 1,250,000 shares compared with 1,660,000 last Friday.

Helped by a fair-sized rise in industrials, the Associated Press

WHAT STOCKS DID		
Advances	376	334
Declines	435	306
Unchanged	170	190
Total issues	981	830

60-stock composite rose .1 of a point to 79.5. The rail average continued its fall.

Extreme losses were pared substantially near the close. Higher were General Motors, Willys-Overland, Sears Roebuck, Woolworth, J. I. Case, United Aircraft, Public Service of New Jersey, Engineers Public Service, Phelps Dodge, Air Reduction, General Electric, Johns-Manville, Eastman Kodak, Warner Bros., Paramount, R-K-O, Certain-Teed and American Radiator.

Mojud Hosiery tacked on 2¾ points after the company announced a two-for-one common stock splitup was under consideration.

Lower were United States Steel, Youngstown Sheet Goodyear, Goodrich, Glenn Martin, Western Union "A," Electric Power & Light, Kennecott, American Can, du Pont, Dow Chemical, Allied Chemical, Philip Morris, Owens-Illinois Glass, Great Northern and Santa Fe.

Week's Steel Rate Slumps to 78.3%

New York, April 8 (AP).—Steel mills will operate at 78.3 per cent of capacity this week, compared with a revised rate of 87.1 last week, the American Iron and Steel Institute estimated today. Cautionary banking of furnaces to conserve dwindling coal stocks was the reason for the rather sharp decline.

Ingot output was estimated at 1,379,900 tons against 1,535,000 last week.

A month ago mills worked at 88.6 per cent and turned out 1,473,400 tons and a year ago the figures were 94.3 and 1,728,100, respectively.

G. M. & O. Approves Merger with Alton

Mobile, Ala., April 8 (AP).—Stockholders of the Gulf, Mobile & Ohio Railroad Co. approved today acquisition of the Alton Railroad by a vote of 77.32 per cent of shares.

Balloting on the purchase, designed to afford a 300-mile rail link between the Gulf of Mexico and the Great Lakes, was by a mail poll of stockholders. The St. Louis & San Francisco Railroad, owner of one of the larger blocks of stock, declined to vote its shares.

The stockholders, acting at their sixth annual meeting, also approved issuance to Chicago & Alton Railroad Co. holders of 3 per cent first mortgage bonds, due 1949, of $22,675,000 in G. M. & O general mortgage series income bonds. The issuance of 327,787 one-half shares of no par common stock also was approved.

Healey to Remain SEC Commissioner

Philadelphia, April 8 (AP).—Robert E. Healy, only remaining original member of the Securities and Exchange Commission, today denied rumors that he plans to resign and said he is a candidate for reappointment.

Healy, whose term expires June 5, said he had made known that he would like to be reappointed. The commissioner, who is 63, is a native of Bennington, Vt. He served as chief counsel of the Federal Trade Commission from 1928 to 1934, when he was appointed to the SEC.

Britain Raises Prices On Nonferrous Metals

London, April 8 (AP)—The British government today raised price ceilings on non-ferrous metals.

Copper prices were increased 10 pounds ($40) a ton to 72 pounds ($288). Lead was hiked 6 pounds to 45 pounds ($180) a ton. Zinc went up 8 pounds to 39¼ pounds ($157).

Copper stocks February 28 were estimated at 90,500 tons, less than four months supply at domestic consumption rate.

Visible Grain Supply

Chicago, April 8 (AP).—The visible supply of domestic wheat decreased 2,829,000 bushels last week to 25,099,000 bushels, the Board of Trade reported today. Corn decreased 996,000 to 20,230,000, oats decreased 2,003,000 to 20,196,000, rye decreased 229,000 to 2,648,000, barley decoreased 611,000 to 9,691,000, soybeans decreased 712,000 to 9,338,000.

New York Bond Prices

By the Associated Press

Total bond sales yesterday $3,790,000; previous day, $2,070,000; week ago, $3,118,400; year ago, $5,181,700; two years ago, $7,532,000; January 1 to date, $450,043,700; year ago, $784,140,050; two years ago, $1,003,024,500.

Dow-Jones Bonds

New York, April 8.

	Close	Net ch.
40 bonds	109.53	—0.05
10 higher grade rails	119.72	+0.08
10 second grade rails	102.51	—0.28
10 public utilities	109.67	—0.06
10 industrials	108.23	+0.07

Sales in thousands		High	Low	Close
6	Abit PP 5 '53	109¼	109¼	109¼
5	Am T&T 2¾ '75	107¼	107⅛	107¼
20	Am T&T 3 '56	130⅜	130⅛	130⅜
8	Am T&T 2¾ '80	107⅞	107⅞	107⅞
8	Am Tom 3 '69	106⅞	106⅞	106⅞
13	ACL 1st 4 '52	112⅛	112⅛	112⅛
17	B&O '95A	96½	95⅞	95⅞
9	B&O '95C	102	101⅞	101⅞
33	B&O 2000D	98⅛	96¾	96¾
3	B&O '96F	95	94¾	95
17	B&O cv '60	82¼	81¾	81¾
10	Bost Me 4½ '70	83	81½	82
6	Bost Me 4 '60	101⅞	101¾	101⅞
7	Brk Ed 3¼ '66	104⅜	104⅛	104⅛
14	Buf R&P '57	92¼	92	92¼
21	Can P 4 prep	120¼	119¾	119¾
23	Cen G 5 '59C	29⅞	29¼	29½
8	Con Pac 5 '60	106	105¾	105¾
6	C & O 3½ '96 E	106	106	106
115	Chi & A 3 '49	62½	61¾	62¼
6	CB&Q 4½ '77	119⅛	119	119
12	COW 4 '88	98	97	97
7	Chi I&L 5 '66	22½	22	22
21	CMSP&PInc4½ 2019	101½	101	101
75	CMSP&P cv4½ 2044	90⅞	90⅜	90⅝
23	C&NW 4½ '99	97¼	96⅜	97
11	CRIP 4½ '52 A	70¼	70⅛	70¼
86	CRIP 4½ '60	37	35½	35½
37	CRI&P 4 '88	92½	92¼	92½
19	CRI&P 4 '88	89⅜	89⅛	89⅛
157	CRIP 4 '34	66⅛	65½	65⅝
8	Childs 5 '57	60⅝	60⅛	60½
19	CCCSL 4½ '77	98⅞	98¾	98⅞
7	Col G 5 '61	103½	103⅜	103½
5	Deere 2¾ '65	105⅜	105¾	105⅜
13	Del L&W 4 2042	69½	69	69
10	D&RG 4 '36	67	66	66
52	D&RGW 5 '55	23⅝	23	23
159	DRGW 5 '55 a	24	22¼	22⅜
11	Gt Nor 5 '78	140⅛	140⅛	140⅛
16	Hud C 5 '62 A	83¾	82½	83¾
6	H&M r 5 '57	78½	78⅛	78⅛
40	H&M ind 5 '57	40	39¾	39¾
12	Ill Term RR 4 '70	105⅞	105⅝	105⅞
9	I C 4 '52	106	105⅜	106
6	I C r 4 '55	106¼	106	106
25	ICCSL 5 '63 A	103	102½	102¾
30	ICCSL 4½ '63	98⅜	98¼	98⅜
24	Int HE 6 '44	97¾	97⅝	97⅝
29	Int T&T 4½ '52	102½	101⅞	102
19	Int T&T 5 '55	106¼	106⅛	106¼
2	Jam F&C 4 '59	102⅜	102⅜	102⅜
8	Jon & L 3¼ '61	104	103½	104
5	KCFS 4 '36	83	83	83
75	Leh C&N 3½ '70	106½	106⅛	106½
9	Leh VHT 5 '54	87¼	86	86
16	Leh V 4½ 2003	60⅜	60⅛	60½
99	Leh V 4 2003	57¼	56	57
20	Leh V T	92	91	91
51	L&N 2⅞ 2003	105	104⅜	104⅜
7	M-K-T 1st 4 '90	100	100	100
12	Mo P 5½ '49	40½	40⅜	40½
21	Mo P 5 '65 A	100⅞	100	100⅛
43	Mo P 5 '77 F	100	99¾	99⅞
37	Mo P 5 '78 G	99⅞	99¼	99⅜
14	Mo P 5 '81 I	99⅞	99¼	99⅜
19	Mo P 4 '75	56⅝	56⅜	56⅝
10	Mor & E 5 '55	83⅝	83	83
15	Mor & E 4½ '55	77⅛	76	76
2	Mor & E 3½ 2000	71	70⅞	70⅞
22	N Y C r 5 2013	100¼	100	100¼
58	N Y C 4½ 2013 A	96	95⅜	96
20	N Y C cn 4 '98	96⅛	95⅞	95¾
5	N Y C H R 3½ '97	111⅜	111⅛	111⅛
45	N Y N H H 6 '48	80⅜	80	80¼
18	N Y N H H 6 '40	92⅝	92	92⅛
45	N Y N H H 4½ '67	77⅜	77	77¼
35	N Y N H H 4 '55	72⅞	72½	72½
18	N Y N H H 4 '56	72⅝	72⅛	72¼
28	N Y O W r 4 '92	23	22¾	23
37	N Y W B 4½ '46	42½	42	42
7	Norf S 5 2014	65⅜	65⅛	65¼
10	Nor P 4½ 2047	109¼	109	109⅛
6	Nor P 4½ '75	105¼	105	105¼
8	Ohio Ed 2¾ '75	105⅜	105⅛	105⅛
11	O W R R N 3 '60	105¼	105	105¼
6	Pen Cen Airl 3½ '60	116⅛	115⅛	115⅛
5	Pen P&Lt 3 '75	107	107	107
10	Pen RR 4½ '65	127⅜	127⅛	127⅜
14	Pen RR 3¼ '52	109⅛	109	109
10	St L S F 5 '50 B	67	67	67
94	St L S F 4½ '78	47⅜	47⅛	47½
47	St L S F 4 '50 A	63⅛	62¼	62⅞
101	Sea AL 6 '45r ct	74⅞	74⅜	74⅞
6	Sea AL Inc 4½	87½	87⅛	87½
10	So Pac 4½ '81	109½	109	109
15	So Pac 4½ '69	105½	105⅛	105⅛
24	So Pac 4½ or '77	105⅝	105⅜	105½
7	Sou Ry en 5 '94	143⅛	143⅛	143⅛
3	Std O NJ 3 '61	102⅜	102⅛	102⅛
20	Tex Corp 3 '65	106⅜	106¼	106⅜
146	Th Ave 5 '60	66	65	65
34	Th Ave 4 '60	96⅜	96	96¾
10	Va E&P 2¾ '75	106⅜	106⅜	106⅜
13	Wab 4¼ '81	99	98⅞	99
12	Walwrth 4 '55	100½	100	100
1	WMd 4 '52	110⅛	110	110
43	WPac 4½ 2014	112½	112⅛	112½
8	W Pac 4½ 2014	102	102	102
27	West Un 5 '60	104	103⅞	104
12	West Un 4½ '50	104¼	104	104¼
12	Wis Cen 4 '49	88⅛	87	87
5	Wis C 4 SD '36	53½	53⅛	53⅜

Local Produce

Eggs and Poultry

EGGS—Market steady. Grade A, large, 37@38, average 38; mediums, 34; U. S. Grade B, large, 34; mediums, 32; U. S. Grade C, 31.

LIVE POULTRY—Firm. Broilers and Fryers, 34½.

DRESSED POULTRY (iced packed)—Market firm. Broilers and Fryers, 2 lbs. and under, 32; 2½-3½ lbs., 28@29; Roasters, 4 lbs., 40.

Fruits and Vegetables

CABBAGE—Florida, Domestic Round type, 50-lb. sacks, 2.50@2.75, few high as 3.00; bushel baskets, packed locally, ordinary condition, heated, showing yellow, mostly 2.00. South Carolina, 50-lb. sacks, Domestic Round type, 2.25@2.75, mostly 2.50.

CARROTS—L. A. crates, 6 dozen: California, 5.10@5.50, few 5.00, mostly 5.10. Arizona, 5.00@5.50. Texas, 5 dozen, 4.50.

CELERY — Florida, 16-inch wire-bound crates, trimmed tops, Golden Heart, 3-6 dozen, 3.00@3.50, mostly 3.25@3.50; 8-10 dozen, mostly 3.00; Pascal type, 2½-4 dozen, 3.50@4.00. California, 16-inch nailed crates, trimmed tops, Pascal type, 2½-4 dozen, 3.50@4.00.

LETTUCE—California and Arizona, L. A. crates, Iceberg type, 4-5 dozen, iced, 4.00@4.50, mostly 4.25@4.50, few high as 5.00. Arizona, dry pack, 2.75@3.50, according to condition. South Carolina, Romaine, crates, 2.00.

POTATOES—Old stock: Market dull. U. S. No. 1, size A: Maine, Katahdins, 100-lb. sacks, 3.50@3.75, mostly 3.50@3.65; fair quality, 3.25; 50-lb. sacks, 1.75@1.85, mostly 1.75, few 1.65. Idaho, 100-lb. sacks, Russet Burbanks, U. S. No. 1, size A, and U. S. No. 1, 4.25@4.50, mostly 4.25, few 4.00. North Dakota, 100-lb. sacks, Cobblers, Commercial, 2.75@3.00. New stock: Market steady. Florida, 50-lb. sacks, Bliss Triumphs, U. S. No. 1 and U. S. No. 1, size A, mostly around 2.75, few 3.00, few 2.50; 100-lb. sacks, Sebagoes, U. S. No. 1, size A, 5.50.

RADISHES—North Carolina, 16-quart baskets, bunched, 75. South Carolina, crates, bunched, 6 dozen, mostly 2.00. Norfolk section of Virginia, bushe lbaskets, bunched, 2.00@2.25, few 2.50.

SPINACH—Bushel baskets, Savoy type: Norfolk section of Virginia, mostly 1.00, few high as 1.25. Texas, good quality, mostly around 1.25; fair quality, 1.00. Nearby section, few sales mostly 1.00.

STRAWBERRIES—Market firm at ceiling. Supplies very light. Florida, 36-pint crates, various varieties, 10.51@11.16.

SWEET POTATOES—Market dull. Louisiana, bushel crates, Puerto Ricans, U. S. No. 1, 4.33@4.58. North Carolina, bushel baskets, Puerto Ricans, ungraded, few 3.50@3.75, mostly 3.50, Virginia, bushel baskets, Nancy Halls, U. S. No. 1, 4.00@4.25.

TOMATOES—Repacks supplying the market. 10-lb. cartons, 4s, good quality, 2.75@3.00, mostly 2.85@2.90; fair quality, 2.50; 5s, fine quality, 2.75; generally good quality, 2.50@2.65; fair quality, 2.00@2.25.

GRAPEFRUIT—1⅗-bushel crates: Florida, white, 64s and larger, 3.50@4.00, mostly 3.50@3.75; smaller and some wasty holdovers low as 3.00; Indian River, all sizes, mostly 64s, 4.50@4.60.

ORANGES—Valencias, 150s-216s, 4.75@5.25, mostly 4.75@5.00; 126s-250s and smaller, some wasty, 4.25@4.50, very few lower.

D. C. Securities

Yesterday's quotations on Washington Stock Exchange:

Sales—After Call

Wash. Gas 4.25 pfd.—27 at 109½.
Wash. Gas 4.50 pfd.—15 at 111½.
Amer. Sec. & Tr. Co.—4 at 325, 3 at 327.
Wash. Gas 4.25 pfd.—5 at 109.

	Bid.	Asked.
BONDS		
Public Utility		
Am T&T conv deb 3s, 1956	150½	.....
Cap Traction 1st 5s, 1947	103½	.....
Cap Transit 1st Ref 4s, 1964	106	.....
City & Suburban 5s, 1948	109	.....
Georgetown Gas 1st 5s, 1961	125	.....
Pot Elec Pwr 3¼s, 1966	105	.....
Pot Elec Pwr 3⅛s, 1977	112	.....
Washington Gas 5s, 1960	129	.....
Miscellaneous		
Ter Rf&W Cp 1st 4½s, 1948	103½	.....
STOCKS		
Public Utility		
Amer Tel & Tel (9)	*191⅜	.....
Capital Transit (2.00)	38	40
N & W Steamboat (†4)	200	.....
Pot Elec Pwr 6% pf (6)	112½	.....
Pot Elec P 5½% pf (5.50)	110	.....
Wash Gas Lt com (1.50)	34½	.....
Wash G Lt cum conv pf (4.25)	109	110
Wash Gas Lt cum pf (4.50)	111	.....
Wash Ry & El com (a9.00)	800	.....
Wash Ry & El pf (5)	126	.....
National Banks		
Capital (.80)	30¼	.....
Liberty (†7)	245	.....
Lincoln (h5)	310	.....
Riggs (12)	*372	382
Washington (6)	165	.....
Trust Companies		
Amer Sec & Tr Co (e8)	*325	335
Natl Sav Tr (6.00)	315	.....
Prince Geo B & Tr (†1.00)	28	.....
Union Trust Co (†3.00)	160	170
Wash Loan & Tr (e8)	340	.....
Savings Banks		
Bank of Bethesda (†.75)	39	.....
Com & Savings (y10.00)	300	.....
Fire Insurance		
American (†6)	150	.....
Firemen's (1.40)	33	.....
National Union (.75)	14½	16
Title Insurance		
Columbia (k30)	15½	16½
Real Estate (†6)	180	.....
Miscellaneous		
Carpel Corp (2.00)	48	51
Garfinckel com (1.60)	55½	60
Garfkl 5½% cum pf (1.375)	27½	.....
Hecht com (1.20)	*38½	40
Hecht 3¾% cum pf (3.75)	*106	.....
Lanston Mono (new) (1.00)	19	21
Mergenthaler Lino (a1.00)	74½	76
Natl Mtge&Inv pf (p40)	7¼	8
Peoples Drug St com (1.60)	52	.....
Security Storage (4)	*95	.....
Ter Ref&Wh Corp (3)	59	.....
Wdwd & Loth com (p2.30)	80	.....
Wdwd & Lothrop pf (7)	125	.....

*Ex-dividend. †Plus extras. (a) Paid so far this year. (e) 2% extra. (f) 3% extra. (h) $5.00 extra. (k) 10c extra. (p) Paid in 1945. (y) $10.00 extra.

New York Cotton

New York, April 8 (AP).—Cotton futures slumped $2.50 a bale today in the worst break in many weeks.

Heavy commission house and New Orleans liquidation persisted throughout the session and gathered momentum toward the close following news that the House Agriculture Committee recommended no marketing quotas be placed on the 1947 crop.

This was interpreted as an encouragement to heavy cotton planting. This season for the first time since the Department of Agriculture set acreage goals for cotton farmers, plantings are forecast in excess of the goal, reflecting the sharp rise in prices.

A certain amount of profit taking was stimulated by the sharp advance to new 22-year peaks in Saturday's session. Mills were the principal buyers with some demand for contracts prior to the higher margin requirements on speculative accounts effective tomorrow.

	Open.	High.	Low.	Last.	
May	28.15	28.20	27.83	27.90	—34
July	28.24	28.27	27.92	27.98	—37
October	28.34	28.43	27.92	27.95	—45
December	28.39	28.45	27.94	28.06	—38
March	28.43	28.50	28.01	28.02	—50
May	28.40	28.51	28.02	28.05	—45

Middling spot, 28.47 (nominal), off 32.

Naval Stores

Savannah, Ga., April 8 (AP).—TURPENTINE—83½; offerings and sales, none; receipts, 16; shipments, none; stocks, 1524.

ROSIN—Offerings and sales, none; receipts, 37; shipments, none; stocks, 3305.

Quote: B, 6.00; D, 6.07; E, 6.60; F, 6.70; G, 6.74; H and I, 6.76; K, 6.80; M, 6.82; N, 6.98; WG, 7.23; WW and X, 7.50.

Jacksonville, Fla., April 8 (AP).—TURPENTINE—None; rosin receipts, none; shipments, none; stocks, 6979.

Commodity Index

New York, April 8.—The Associated Press weighted wholesale price index of 35 commodities today declined to 117.27; previous day, 117.40; week ago, 116.07; month ago, 114.53; year ago, 106.32.

	1946.	1945.	1944.	1943.
High	117.40	112.81	106.73	107.34
Low	112.98	107.90	106.03	104.43

(1926 average equals 10.)

Chicago Grain

Chicago, April 8 (AP).—Renewal of a strong demand for May rye pushed prices substantially ahead again today, but oats were neglected and dragged out the session with fractional losses.

For the second consecutive day May rye was bid the 5-cent limit advance for one day's trading, but profit cashers kept the delivery active by moderate liquidation which took as much as 1½ cents off the extreme at the close. The peak price of 2.34¼ a bushel was another 26-year high.

Wheat, corn and barley continue dat ceilings of 1.83½, 1.21½ and 1.26½ ceilings. Oats finished unchanged to ⅞ cent under Saturday's finish, May 83-cent ceiling, rye unchanged to 3¾ up, May 2.32¾@2.33.

Range follows:

	Open.	High.	Low.	Close.
July	1.83½	1.83½	1.83½	1.83½
September	1.83½	1.83½	1.83½	1.83½
December	1.83½	1.83½	1.83½	1.83½
Corn—				
May	1.21½	1.21½	1.21½	1.21½
July	1.21½	1.21½	1.21½	1.21½
September	1.21½	1.21½	1.21½	1.21½
Oats—				
May	83	83	83	83
July	81⅞	81⅞	81¼	81¼
September	79⅜	79⅜	78⅞	79
December	79½	79¾	79	79¼
Rye—				
May	2.29½	2.34¼	2.29	2.33
July	1.48½	1.48½	1.48½	1.48½
September	1.48½	1.48½	1.48½	1.48½
December	1.48½	1.48½	1.48½	1.48½
Barley—				
May	1.26½	1.26½	1.26½	1.26½
July	1.26½	1.26½	1.26½	1.26½
September	1.26½	1.26½	1.26½	1.26½
December	1.26½	1.26½	1.26½	1.26½

Cash Grain

Chicago, April 8 (AP).—WHEAT—No. 2 red and hard, 1.82, nominal, ceiling.

CORN—No. 2 yellow, 1.19 nominal, ceiling.

OATS—None.

BARLEY—Malting, 1.25@1.43½, nominal; feed, 1.14@1.24½, nominal.

FIELD SEED (hundredweight)—Nominal: Red clover, 31.50; sweet clover, 10.75; alsike, 28.50; alfalfa, common, 33.50@36.50; timothy, 5.75@6.00; red top, 12.00@12.50.

Died

BAUMBARGER, WESLEY ROBERT. On Sunday, April 7, 1946, at Sibley Hospital, WESLEY ROBERT BAUMBARGER of 135 Bryant st. ne., beloved husband of Virginia Baumbarger and father of Charles Wesley Baumbarger, W. H. Baumbarger, commander, U. S. N., and Mrs. Fred C. Hardin of Washington, D. C.; brother of A. W. Baumbarger of Kent, Ohio, and Mrs. L. R. Gigler of Glendale, West Va. Services at the S. H. Hines Co. funeral home, 2901 14th st. nw., on Tuesday, April 9, at 2 p. m. Notice of funeral later.

BROWN, ALBERT SIDNEY. On Sunday, April 7, 1946, at his residence, 127 4th st. se., ALBERT SIDNEY BROWN, beloved husband of May L. Brown, father of William A. and Albert L. Brown. Friends may call at the Lee funeral home, 4th st. and Massachusetts ave. ne., where services will be held on Tuesday, April 9, at 2 p. m. Interment Cedar Hill Cemetery.

CANNON, SILAS EDWARD. On Sunday, April 7, 1946, at the Arlington Hospital, SILAS EDWARD CANNON of 1604 North Glebe rd., Arlington, Va., beloved husband of the late Mary Jane Cannon and father of George Edward, Evelyn D. and Mary Esther Cannon. He is also survived by two brothers, Frank S. and Albert Cannon, both of Sacramento, Calif. Remains resting at the Ives funeral home, 2847 Wilson blvd., Arlington, Va., where funeral services will be held Wednesday, April 10, at 2 p. m. Interment Columbia Garden Cemetery.

CLARK, GEORGE W. On Saturday, April 6, 1946, GEORGE W. CLARK, beloved husband of Anna R. Clark and father of Walter R., George R., Joseph R. Clark, Mrs. Eva L. Senstack, Mrs. Mary R. Senstack and Mrs. Anna R. Carl. Services at his late residence, 252 8th st. se., on Tuesday, April 9, at 2:30 p. m. Interment Washington National Cemetery. Services by Chambers.

CROXTON, IDA I. On Sunday, April 7, 1946, at Sibley Memorial Hospital, IDA I. CROXTON, daughter of the late John M. and Mary Athey and beloved sister of the late Gertrude Athey. Remains resting at Hysong's funeral home, 1300 N st. nw., where funeral services will be held on Tuesday, April 9, at 2 p. m. Relatives and friends invited to attend. Interment Oak Hill Cemetery.

DOWNS, EDWARD F. On Saturday, April 6, 1946, at his residence, 5093 Temple rd., Temple Hills, Md., EDWARD F. DOWNS, the beloved husband of Hazel W. Downs, brother of Stephen, Vincent, Phillip Downs and Mrs. Lily Saracino, Mrs. Annie Stein, Mrs. Mabel Messeria. Services at Chambers' funeral home, 517 11th st. se., on Tuesday, April 9, at 9 a. m. Mass at St. Peter's Catholic Church at 9:30 a. m. Interment Arlington National Cemetery.

DIXON, GEORGE B. On Sunday, April 7, 1946, at his residence, 1903 23d st. se., GEORGE B. DIXON, beloved father of Mrs. William Cassen, Mrs. Lida M. Richard and Myron E. Dixon. Services at the S. H. Hines Co. funeral home, 2901 14th st. nw., on Tuesday, April 9, at 1 p. m. Interment Fort Lincoln Cemetery.

HARRISON, WALTON. On Friday, April 5, 1946, at Mecophtan, Va., WALTON HARRISON, beloved husband of Mary Grace Harrison, father of Walton Howard, William R. and Catherine Lucille Harrison, brother of Mrs. Lucille Becker. Remains resting at Chambers funeral home, 517 11th st. se. Funeral services Wednesday, April 10, at 2 p. m. Interment Cedar Hill Cemetery.

HEADLEY, ROSE ST. CLAIR. On Saturday, April 6, 1946, at her residence, 2934 Chesapeake st. nw., ROSE ST. CLAIR HEADLEY, beloved wife of Roy Headley and mother of Robert D. Headley of Detroit, Mich.; sister of Robert St. Clair of Nelson, B. C., Canada. Services at the S. H. Hines Co. funeral home, 2901 14th st. nw., on Tuesday, April 9, at 3 p. m. Interment private.

HIGGINS, ELIZABETH BRODY. On Saturday, April 6, 1946, at her residence, 3524 8 st. nw., ELIZABETH BRODY HIGGINS, mother of Mrs. Marian Barre of Washington, D. C., and granddaughter of Mrs. Donald T. Ryan of Binghamton, N. Y. Services and interment Pittsburgh, Pa.

WILLIAM C. WRIGHT, Master.

MORAN, ALBERT B. On Saturday, April 6, 1946, at his residence, 126 11th st. ne., ALBERT B. MORAN, husband of the late Ann Louise Moran and father of Albert E., Reginald C., Francis A. and Charles A. Moran, Mrs. Kathleen E. Reed and Mrs. Elaine L. Key. Services at Chambers funeral home, 517 11th st. se., on Tuesday, April 9, at 11:30 a. m. Interment Cedar Hill Cemetery.

McCLELLAN, GEORGE J. Suddenly, on Saturday, April 6, 1946, at his residence, 806 22d st. nw., GEORGE J. McCLELLAN, the beloved brother of Mrs. Elizabeth Jett, Mrs. Alice Brown, Mrs. Kay Oliver, jr., Miss Margaret A., John, James and Frank McClellan. Remains resting at Chambers Georgetown funeral home, 31st and M sts. nw., until 9:30 a. m., Tuesday, April 9. Requiem mass in St. Stephen's Church at 10 a. m. Interment Mount Olivet Cemetery.

MORRISON, MARY ELIZABETH. Suddenly, on Sunday, April 7, 1946, at her residence, 2116 Kalorama rd. nw., MARY ELIZABETH MORRISON, wife of the late William Weber Morrison and mother of J. Milton Rome. Services at the S. H. Hines Co. funeral home, 2901 14th st. nw., on Tuesday, April 9, at 11 a. m. Interment Fort Lincoln Cemetery.

PEABODY, MAURICE. Suddenly, on Sunday, April 7, 1946, at his residence, Waterford, Va., MAURICE PEABODY, beloved husband of Mary Paxton Peabody and father of Mrs. Evelyn Marshall, brother of Alfred Peabody of New York and Mrs. Ida Long of Fairfax, Va. Services at the S. H. Hines Co. funeral home, 2901 14th st. nw., on Wednesday, April 10, at 1 p. m. Interment Andrew Chapel Cemetery, Va.

PLUNKERT, CATHERINE T. On Sunday, April 7, 1946, CATHERINE T. PLUNKERT, beloved wife of the late John F. Plunkert. Funeral from the Saffell funeral home, 475 H st. nw., on Wednesday, April 10, at 8:30 a. m. Requiem high mass at Immaculate Conception Church at 9 a. m. Relatives and friends invited. Interment Mount Olivet Cemetery.

POMEROY, BURTON ARTHUR. On Saturday, April 6, 1946, at his residence, 116 Ingraham st. nw., BURTON ARTHUR POMEROY, beloved husband of Elizabeth M. Pomeroy, father of Mrs. Carl M. Viner. Remains resting at Chambers' funeral home, 1400 Chapin st. nw., where funeral services will be held on Tuesday, April 9, at 1 p. m. Interment Fort Lincoln Cemetery.

ROTH, GEORGE JAMES FRANKLIN. Suddenly, on Sunday, April 7, 1946, at his residence, 100 Baltimore ave., Takoma Park, Md., GEORGE JAMES FRANKLIN ROTH, beloved father of Mrs. Beatrice Hertzog, Mrs. Marion Maberry, Mathias E. and Harry G. Roth and brother of Ella Stansfield of New York City. Services at the Takoma Funeral Home, 254 Carroll st., Takoma Park, D. C., on Wednesday, April 10, at 2 p. m. Relatives and friends are invited. Interment Fort Lincoln Cemetery. (Allentown, Pa., paper, please copy.)

ROYCE, JAMES H. On Saturday, April 6, 1946, at his daughter's residence, 912 Longfellow st. nw., JAMES H. ROYCE, the beloved husband of Rebecca R. Royce, father of Carl B., Charles A., Clyde B., and James H. Royce, Mrs. Gertrude L. King, Mrs. Ethel M. Mason, Mrs. Louise F. Reed, and Mrs. Mabel A. Becker, brother Benjamin O., Arthur and Wilfred Royce, Mrs. Mary E. Parker, Mrs. Sarah A. Burgess and Mrs. Catherine Sebastian. Remains resting at Chambers Georgetown funeral home, 31st and M sts. nw., until Tuesday, April 9, at 8:30 a. m. Requiem mass in the Church of Our Lady of Victory at 9 a. m. Interment in Potomac, Md.

SANDERS, ALICE AMELIA. On Friday, April 5, 1946, at her residence, 748 3d st. nw., ALICE AMELIA SANDERS, beloved wife of Samuel Sanders. Funeral services at Chambers funeral home, 1400 Chapin st. nw., on Tuesday, April 9, at 10 a. m. Interment George Washington Memorial Park.

SHOEMAKER, WILLIAM D. On Saturday, April 6, 1946, at his residence, 4725 Drummond ave., Chevy Chase, Md., WILLIAM D. SHOEMAKER, beloved husband of Margaret Brady Shoemaker. Funeral from the above residence on Wednesday, April 10, at 9:30 a. m. Requiem mass at the Shrine of the Blessed Sacrament at 10 a. m. Relatives and friends invited. Interment Mount Olivet Cemetery.

SUTER, MARY DAVIDSON. On Sunday, April 7, 1946, at 3720 Upton st. nw., MARY DAVIDSON SUTER, daughter of the late Rev. Henderson and Minerva D. Suter and sister of the late Doc Henderson, John, William, Norwood, Alexander, Frank and Miss Frances Reed Suter. Friends may call at the Birch funeral home, 3034 M st. nw. Services at St. John's Church, Georgetown, on Tuesday, April 9, at 1 p. m. Interment Oak Hill Cemetery.

TAYLOR, BERNARD LEE. On Sunday, April 7, 1946, at his residence, 1810 Bladensburg rd. ne., BERNARD LEE TAYLOR, beloved husband of Catherine Taylor (nee Boyle). Funeral from the Timothy Hanlon funeral home, 641 H st. ne., on Wednesday, April 10, at 8:30 a. m. Solemn high requiem mass at St. Aloysius Church at 9 a. m. Interment Mount Olivet Cemetery. Relatives and friends invited.

SEABOARD FINANCE COMPANY

DIVIDEND NOTICE

The Board of Directors has declared a dividend of 20c per share on common stock, payable April 20, 1946, to stock of record March 31, 1946.

S. A. SHOOP, Treasurer

March 29, 1946

✓BABSON-CHECK YOUR STOCKS!

NO COST-NO OBLIGATION

Send us, with this advertisement, an inventory of your assets—securities, cash, real estate, insurance. We'll tell you if your estate is properly balanced and hedged against inflation and deflation, also comment on security diversification and quality and return your inventory intact. Address Dept. WP-154.

BABSON'S REPORTS
Wellesley Hills 82, Mass.

71 FIRST STEP STOCKS for a long-term program of successful investing

With a trial subscription to THE OUTLOOK, Standard & Poor's weekly investment service, you can have the important new study—HOW LONG WILL THE BOOM LAST?—including this special list of securities. In addition, you can have the current confidential "BUY" list of 101 stocks, prepared by a group of the world's leading analysts.

—Mail This Coupon Today—
Price $15—3 Months
Standard & Poor's Corporation
345 Hudson St., New York 14, N. Y.
Gentlemen: Please enter my subscription to The Outlook as directed below, starting at once and continue until I notify you otherwise.
AT NO EXTRA COST!
(a) 71 First Step Stocks in the special study—How Long Will the Boom Last?
(b) the list of 101 stocks rated "buy"
(c) one copy of S&P's Stock Guide
(d) a brochure, How to Invest Successfully
(e) the Security Record Form
3 Months Rate ☐ $15 Air Mail ☐ $20.25
1 Year Rate ☐ $60 (You save $12) Air Mail ☐ $69.
Send no money—we will bill you.
Name
Address
City Zone
State 109T

United States Government
State and Municipal Bonds
•
Industrial Stocks and Bonds
•
E. R. JONES & CO.
221 E. Redwood Street
Baltimore 2
Telephone Enterprise 5100

STEEL

A PROSPECTUS ON REQUEST FROM YOUR INVESTMENT DEALER OR
DISTRIBUTORS GROUP, INCORPORATED
63 Wall Street • New York 5, N. Y.